The Times.

EIGHTH YEAR. LOS ANGELES, SATURDAY, OCTOBER 5, 1889. PRICE: {Single Copies 5 Cents. By the Week. 25 Cents.

"Times" Advertising Rates.

Line Schedule.

THE FOLLOWING ARE THE LINE rates charged for advertising in the Los Angeles TIMES, published every day in the year:

SMALL CLASSIFIED ADVERTISEMENTS, "Wanted," "For Sale," etc., 5 cents per Agate line for each insertion, or $1.00 per line per month, payable at the counter.

BY THE MONTH.

DISPLAYED ADVERTISEMENTS, in preferred or fixed positions, fifth or eighth pages, 3 cents per Nonpareil line for each insertion. Same, taking run of the paper, 2 1-2 cents per Nonpareil line for each insertion. Higher rates for shorter periods. One inch contains 12 Nonpareil lines; one column, 280 Nonpareil lines.

READING NOTICES, in leaded Nonpareil, per line, each insertion, 15 cents. Professional cards, per Agate line, 2 1-2 cents for each insertion. Marriages and deaths, free. Funeral notices, 15 cents per line.

MIRROR ADVERTISING RATES: Transients, per square, six lines, per week, $1.00. Regulars, per square, per month, $1.50. Professional cards, per line, per month, 25 cents. Reading notices, in Nonpareil, each insertion, per line, 15 cents.

Address, Telephone No. 29

THE TIMES-MIRROR COMPANY,

TIMES BUILDING,

N.E. cor. First and Fort sts., Los Angeles, Cal.

Amusements.

GRAND OPERA HOUSE.

H. C. WYATT.....Lessee and Manager
R. S. DOUGLAS.....Associate Manager

THREE NIGHTS ONLY.

Commencing Monday, October 7th.

—ENGAGEMENT OF—

HENRY CHANFRAU,

In the Startling American Drama,

K E N I T

THE ARKANSAW TRAVELER!

Supported by ETHEL BRANDON and the Alcazar Theater Company, by permission of Messrs. Walenrod and Stockwell.

ELABORATE PRODUCTION!

SPECIAL SCENERY!

Seats now on sale.

LOS ANGELES THEATER.

McLAIN & LEHMAN.....Lessees and Managers

—COMMENCING—

Wednesday .....October 9th

FIVE NIGHTS ONLY, including Saturday Matinee and Sunday Evening, Engagement of the World-famed

HERRMANN

Assisted by MME. HERRMANN, in his Marvelous Illusions, Including

"Florine, Child of the Air," "The Resurrection of Mr. Crowley," and the acme of transfiguration,

—CREMATION!—

The Sensation of a Century! The Wonder of the World!

POPULAR PRICES.....25c, 50c, 75c, $1

Sale of seats commences Monday morning, October 7th, at 10 o'clock.

GRAND OPERA HOUSE.

H. C. WYATT.....Lessee and Manager
R. S. DOUGLAS.....Associate Manager

THREE NIGHTS ONLY,

Commencing Wednesday, October 10,

FANNY DAVENPORT,

Supported by

MELBOURNE McDOWELL,

And a splendid company in Sardou's great play

LA TOSCA

Prices.....25c, 50c, 75c, $1, $1.50.

PINNEY BLOCK, S. MAIN ST., NEAR THIRD.

SCHOOL FOR

DDD A NN N CCC II NN N GGG
D D A A NNN N C C II NNN N G
D D AAA NNN N C C II NNN N G GG
DDD A A N NN CCC II N NN GGG

Class for beginners, Ladies, Misses and Masters, commences

Saturday Afternoon, October 12th,

at 2:30 p.m. Advance class for Ladies, Misses and Masters, Monday afternoon, October 14th, at 4 p. m. Class for beginners, Ladies and Gentlemen, commences on Monday evening, October 14th, at 7:30 p.m. Advance class for Ladies and Gentlemen commences Tuesday evening, October 15th, at 7:30 p.m. An introduction or satisfactory reference required from strangers. Please send for circulars for full information. HENRY J. KRAMER, Instructor.

VIENNA BUFFET,

F. KERKOW, Proprietor,

CORNER MAIN AND REQUENA STS.

FREE ENTERTAINMENT!

Every evening. Refined Vocal and Instrumental Concert. AUSTRIAN-HUNGARIAN KITCHEN. Also a fine Commercial Lunch from 11 a.m. to 4 p.m. Quick service and polite attention.

THE NATATORIUM,

A SWIMMING BATH,

FORT STREET, BET. SECOND AND THIRD,

Adjoining New City Hall.

Basin 80x36 ft.; water heated by steam. Open day and evening; Sundays close at 6 p.m. Admission, 15c and 25c. Plain hot baths, in fine porcelain tubs, at all hours, for ladies or gentlemen, 25c. Every Tuesday, from 7 to 10 p.m., ladies' and gentlemen's night; no gentleman admitted without a lady. Spectators free.

SELECT DANCING ACADEMY AT Caledonia Hall, 23 S. Spring st.; Saturdays, 2 to 4 p.m., commencing October 5th; the Misses Brydges, assisted by Master Robbie Burns, in the Scotch and fancy dances. For terms apply at BURNS'S MUSIC STORE, 152 S. Main st., or at 18 Montgomery st., west of Figueroa. 6

Special Notices.

NEWSDEALERS AND SCHOOL directors: Scratch-pads for sale at this office. 7 inches by 9 inches, $4.00 per 100. 8 1-2 inches by 8 inches, $3.15 per 100. 4 inches by 5 1-2 inches, $1.75 per 100.

SCHOOL BOOKS, NEW AND SECond-hand; money saved. FOWLER & COLWELL, 11 W. Second, bet. Spring and Main

FITZGERALD & CO., TURF HEADquarters. Bookmakers and pool-sellers on all sporting events. 13 W. First st.

FLOWER FESTIVAL EXCHANGE and Boarding Home, 25 E. FOURTH ST.

Lost and Found.

LOST—A FINE PAIR OF MOOSE Horns; taken from the Times office about two years ago to be mounted by some workman in the city whose name is not known. The possessor will please return the horns and receive pay for his work, if done. Apply at counting-room, TIMES OFFICE.

LOST—ON WEDNESDAY, THE SECond, near Figueroa and Pico sts., a fox-terrier, black and tan about the head; bobtail; answers to name of Carlos; reward. Address or call at 256 N. FORT ST., or at rooms 1, 2, 3 and 4, 117 NEW HIGH ST., city.

FOUND—THE ONLY THING TO INsure the health of your fowls and make them lay is Fraser's Poultry Food. 22 W. THIRD ST.

Mining.

GOOD MINING PROPERTIES bought and sold—Mining prospects and mines bonded, and capital furnished for development of those that can be shown to have merit. NOLAN & SMITH, 34 N. Spring st.

Unclassified.

SAN JACINTO LUMBER COMPANY (incorporated)—Fruit and Packing Boxes a specialty; all kinds of Lumber; also Lath, Shingles, Rustic and Flooring. Send orders to factory direct to room 15, JONES BLOCK, Los Angeles, Cal. Factory, San Jacinto, Cal.

WILL LET SECTION OF GRAIN land on shares, 15 miles from city, providing renter purchases agricultural implements, wagons, etc., formerly used in cultivating the above. C. CLINTON, P. O. Box 481. 5

NOTICE TO LADIES—LADIES' HATS and Bonnets reshaped in any style desired at the LOS ANGELES STRAW WORKS, No. 24 W. Third st., between Spring and Main.

NOTICE TO CONTRACTORS AND carpenters: Will you build us a house and take cash and a good lot? KURTZ & LIST, 18 S. Spring st. 14

POULTRYMAN: IF YOU HAD USED Fraser's Poultry Food you would have lost no chickens and had no sick fowls. 22 W. THIRD.

NOTICE—IF YOU HAVE MONEY TO loan, call on DAVID CARR, 115 W. First st.

Wants.

Wanted—Situations.

WANTED—WIDOW LADY WITH bright little girl of 7, who understands housekeeping, and is good cook, wishes to take charge of house for small family where there are no children; no objection to country; object, home. Address D 1, TIMES OFFICE. 10

WANTED — A SITUATION AS A coachman, by a man who thoroughly understands the business in all branches; married but no children; best of references from the East. Address G. L., Times office. 7

WANTED — BY JAPANESE, ATtending school, to work gardening, cooking, waiting or cleaning halls, in morning and evening; small pay. Address K. W., 413 E. First st. 7

WANTED—SITUATION, BY YOUNG lady as stenographer and typewriter; two years' experience in law office; Canadian. Address U., P. O. Box 960, POMONA, CAL. 11

WANTED — A SITUATION TO DO chamberwork in hotel or rooming-house; is competent to take entire charge. Apply at or address 37 S. FORT ST., room 13. 6

WANTED—SITUATION BY YOUNG German who understands the care of horses and garden; can give references. Address D 3, TIMES OFFICE. 7

WANTED—BY AN EXPERIENCED teacher of deaf-mutes, pupils in articulation and lip-reading. MISS BEACH, 43 E. Pico st. 10-16

WANTED—SITUATION, BY YOUNG man, on private place, to take care of horses and lawns. Address E., 20½ S. FORT ST. 5

WANTED—SITUATION IN PRIvate family; care of horses and grounds. Address H 100, TIMES OFFICE. 11

WANTED — SITUATION BY A woman to do housework; city or country. Address 12 WASHINGTON ST. 5

WANTED — SITUATION, BY MIDdle-aged lady, as housekeeper; references. Address 13 W. THIRD ST. 27

STYLISH COMPETENT DRESSMAKing at your own home. Address G., TIMES OFFICE

LADIES WISHING DRESSMAKING done in their homes please call 238 S. HILL.

Wanted—Help.

$75 TO $250 A MONTH CAN BE made working for us. Agents preferred who can furnish a horse and give their whole time to the business. Spare moments may be profitably employed also. A few vacancies in towns and cities. B. F. JOHNSON & CO., 1009 Main st., Richmond, Va. N. B.—Please state age and business experience. Never mind about sending stamp for reply. B. F. J. & CO.

WANTED—A YOUNG MAN TO DO office work and take charge of a set of books; one who has acquaintance with insurance and real estate preferred; must be a resident of and acquainted with the city. Address, stating salary desired, length of residence in the city and former employer, LOCK BOX 86, City. 5

WANTED—A RESPONSIBLE LADY, one that understands the lodging-house business, to run on shares or to take charge of a 12-room house in the heart of the city. Inquire of JOHN C. BELL, real estate, general auctioneer and agent, No. 160 S. Los Angeles st., between Second and Third.

WANTED—LADIES TO KNOW THAT we are making all the new fall styles in dresses, from your own material, from $4; work guaranteed; see our ready-made suits. MOZART'S POPULAR STORE, 140 S. Spring st.

WANTED—A BOY, TO WORK nights on newspaper, with one or two years' experience; must be competent to set type. Apply to FOREMAN, Times composing-room, between 3 and 4 p.m.

WANTED—A FEW RESPONSIBLE men to represent the Continental Building and Loan Association in city. State and Union Office, 18 and 19 Burdick block, COR. SECOND AND SPRING STS.

WANTED — LADY AGENTS FOR the new Hygeia corset; most satisfactory and best money-making article out. For terms, etc., apply to WESTERN CORSET COMPANY, St. Louis, Mo.

WANTED—A DRUGGIST, WHO speaks German, and unmarried; must expect small salary; references required; no other need apply. E. T. PARKE, corner S. Main and Goodman sts. 8

WANTED—A MAN TO MILK AND do general work in dairy; must be willing and come well recommended; good pay to good man. Address D 2, TIMES OFFICE. 6

WANTED — GENTLEMEN TO SOlicit advertisements; also 2 good canvassers on standard works. JAMES KENNEDY, 38 California Bank Building. 7

CHARLEY GEAN, EMPLOYMENT agent for Chinese help of all kinds, 31 N. LOS ANGELES ST., bet. First and Requena.

WANTED—A GOOD GOVERNESS may be found at PACIFIC TEACHERS' BUREAU, 28 S. Spring st. 6

WANTED—BOY 16, TO COLLECT; bond required. JAMES KENNEDY, 38 California Bank Building. 7

WANTED—A BOY 14 TO 16 YEARS old for office. Apply in own handwriting. B., TIMES OFFICE. 5

WANTED—BOY WHO KNOWS HOW to feed printing press. CARTER-COMMERCIAL, 37 S. Fort st. 6

WANTED—A BOY; APPLY, WITH reference, to EAGLESON & CO., 50 N. Spring st., city. 6

WANTED—A MAN AND WIFE TO work on a ranch. Address G. PEOBERT, Downey. 6

WANTED — PERSONS DESIRING first-class help call at 15 DOWNEY BLOCK.

HELP FREE, MALES AND FEMALES. 15½ N. Spring. E. NITTINGER. Tel. 113.

WANTED—GOOD COOK FOR SMALL family. 191 MANHATTAN AVE. 9

Wanted—Real Estate.

WANTED—WE WILL PAY PART cash, balance in suburban acreage, choice orange land or large ranch, in exchange for city property if offered at a great bargain only; agents offering us acceptable bargains will receive commission on property we dispose of. HUMPHREYS & RIGGIN, 20 S. Spring st. 6

WANTED — TO BUY 5 ACRES OF land within 3 miles of city limits; must be either partly damp or where it can be irrigated; price not to exceed $200 per acre. JOHN J. JONES, 205 W. First st.

WANTED—ALL WHO HAVE PROPerty to exchange or for sale at consistent prices, to place it on our list free; the demand with us is increasing. NARAMORE, room 1, Wilson block.

WANTED—NICE HOUSE AND LOT; house of about 6 rooms, situated near in, from $5000 to $7000; will pay part cash and nice property for balance. NARAMORE, room 1, 6 S. Spring st.

WANTED—A NICE RESIDENCE IN good location, for which part cash will be paid and a choice residence lot near in, with fine view, will be given for the balance. HUMPHRY & RIGGIN. 6

WANTED—ON ANY MAIN THOROughfare southwest of Spring st., a good lot, very cheap for cash; no agents' "snaps" wanted. PRINCIPAL, P. O. box 1756, city. 12

WANTED—THE BEST LOT IN THE southwestern part of the city that can be had for $2000 cash. W. W. WIDNEY, real estate and insurance, 21 W. First st.

WANTED—A NICE 5 OR 6 ROOM cottage on the installment plan. Apply to GRASETT & ELDER, room 2, Wilson block.

WANTED—LOT IN THE SISTERS of Charity tract, at once. NARAMORE, room 1, No. 6 S. Spring st.

Wanted—To Rent.

WANTED — TO RENT 3 UNFURnished rooms for light housekeeping, on street-car line, or close in, with private family. Call on or address ROOM 5, No. 10 COURT ST. 5

WANTED—TO RENT A HOUSE OF from 9 to 12 rooms, within 6 blocks of First and Spring sts. Address H. S. C., TIMES OFFICE. 5

WANTED — TO RENT; I WANT stores and private residences to rent. W. W. WIDNEY, real estate and insurance, 21 W. First

WANTED — TO RENT 5 OR 10 acres, with house, well, windmill and tank; close in, for chickens. Address, P. L., TIMES.

WANTED — TO RENT FURNISHED or unfurnished house in a central location. Address Box 992, PASADENA. 6

IF YOU HAVE HOUSES TO RENT IN a desirable locality bring them to SAM N. OSBORNE, 16 S. Main st. 10-17

Wanted—Miscellaneous.

TRUE C. NARAMORE COLLCETS rents and bills of all kinds on commission. Room 1, NO. 6 S. SPRING ST.

WANTED — SAFETY BICYCLE, cheap for cash; state maker and price. MORSE, Times office. 6

WANTED—A PARTY TO TAKE desk room. Apply room 47, Bryson block. 7

Wanted—Miscellaneous.

WANTED—THE PEOPLE OF LOS Angeles to know that C. A. Goodwin, the lightning paper-hanger, is neither dead nor asleep, but furnishes and hangs paper at 20c a roll; large variation to select from; rooms decorated with gilt and ingrain at reasonable prices; people who have houses of from 10 to 50 rooms will do well to call and get estimates, because we are lower in prices than anybody else. LIGHTNING PAPER HANGER, 9 S. Main st.

WANTED—1000 PEOPLE TO KNOW that RUST & CO., the leading cigar men of Pasadena, have received the finest stock of Key West and imported cigars that were ever put on sale in this city. 5

WANTED — FURNITURE, LITTLE lots or big lots; the highest prices in cash paid, at RED RICK'S. Send card or call. 328, 330, 332 and 334 S. Spring st., or telephone 555.

WANTED—TO LOAN $3000, 10 PER cent. net, on improved city property, good locality; one-half commission. Send full particulars to C. L. F., BOX 14, Wilmington, Cal. 6

WANTED — IMMEDIATELY, TO fill orders for furniture of all descriptions; the highest cash price paid, at the Big Awning, 236 and 238 S. Spring st. CLIFFORD'S.

WANTED—ROOM AND BOARD BY single man; location high, must be west of Fort st.; private family preferred. Address H 93, TIMES OFFICE. 5

WANTED—MONEY TO LOAN. I have calls almost every day for loans. D. CARR, 115 W. First st.

WANTED—CHEAP, SOUND HORSE, suitable for a delivery wagon. Address H 97, TIMES OFFICE. 6

WANTED — HOUSEKEEPERS TO know that Ivorine is the best washing compound in the market. 7

WANTED — A GENTLE HORSE. BROOKLYN ST., second house from Figueroa west. 6

WANTED—PICTURES TO FRAME; cheapest place at BURNS'S, 152 S. Main.

For Exchange.

FOR EXCHANGE—40 ACRES OF THE choicest alfalfa land in Los Angeles county; 20 acres in alfalfa; small house, windmill and tank, small orchard, stable and corrals.

Also fine cottage at Long Beach; will trade for good city lots.

Also good business lot to exchange for residence lots or house and lot.

Also 40 acres near Redondo Beach, good land, and will give a good trade for Los Angeles lots.

Also cottage at Long Beach and lot in city for good lot between Main and Figueroa sts. and north of Adams st.

MILLER & HERRIOTT, 34 N. Spring st.

FOR EXCHANGE—FOR CITY LOTS, well located; will pay some cash on first-class property; $4000, 20 acres near Inglewood; $1000, teams and farming outfit; $4250, 20 acres fine land, with good well; $1000, 2½ acres just outside the city; $4500, fine 7-room house, East Side; $4500, fine place, southwest part of city; $20,000, elegant 16-room residence in Oakland, Cal.; $3000, fine lot on Fair Oaks ave., Pasadena. POINDEXTER, 25 W. Second.

FOR EXCHANGE — RESIDENCE OR business property, improved or unimproved, if offered at a great bargain, for which we will pay part cash, balance in suburban acreage or foothill orange land clear of incumbrance, with some improvements and plenty of water; agents offering us acceptable bargains will receive commission on property we dispose of. HUMPHREYS & RIGGIN, 20 S. Spring st. 6

FOR EXCHANGE—THE FINEST 10-acre place in the county, about one mile from city limits; 700 feet fronting Washington boulevard, with a 10-room house, windmill and tank; large barn; corrals for chickens and horses; about 7 acres in choice fruit; hedge all around place; will exchange for first-class city or country property. NOLAN & SMITH, 34 N. Spring st. 7

FOR EXCHANGE—A BEAUTIFUL residence and 2 acres of land, all set out to fruit and in full bearing, located on one of the principal thoroughfares in East Los Angeles; price $6000; will exchange for house and lot on this side. NOLAN & SMITH, 34 N. Spring st. 5

FOR EXCHANGE—640 ACRES CHOICE farming or grazing land on Pecos River, Texas, clear of incumbrance; will exchange for land in this county. Price of land only $10 per acre. NOLAN & SMITH, 34 N. Spring st. 5

FOR EXCHANGE—A BEAUTIFUL 6-room residence, near Downey ave., East Los Angeles; price, $2800; clear of incumbrance; will exchange for house on this side and pay $2000 cash difference. NOLAN & SMITH, 34 N. Spring st. 5

FOR EXCHANGE — A BLOCK OF paid-up railroad stock of a good road which has a bright future; will trade for good property; also good business lot to trade, for residence lot or alfalfa land. MILLER & HERRIOTT, 34 North Spring st.

FOR EXCHANGE—FOR ANY GOOD city property, 35 acres of the choicest land in the county; one mile from Santa Fe Railroad; near Orange; fronts the Santa Ana water ditch; no incumbrance. I. S. SHERMAN, 34 N. Spring st.

FOR EXCHANGE—SPRING-STREET property, near the junction, with fair improvements, worth $18,000; a good residence will be taken in part payment, balance in cash or time. HUMPHRY & RIGGINS. 6

FOR EXCHANGE—88 ACRES, WELLimproved and all under cultivation, 2½ miles from Tucaunga; price only $6000, clear of incumbrance, for city property. NOLAN & SMITH, 34 N. Spring st. 7

FOR EXCHANGE—A GOOD YOUNG horse, weight 1000 lbs, well broke and gentle, and a good secondhand surrey, for a horse and buggy. D. CARR, 19 N. Workman st., or 115 W. First st. 5

FOR EXCHANGE—A HOUSE AND large lot in San Luis Obispo, centrally located, for moderate-priced home in Pasadena or Los Angeles. Address C. J., No. 6, TIMES OFFICE.

FOR EXCHANGE—GOOD CALIFORnia for unincumbered eastern; lots for live stock; excellent alfalfa ranch for San Francisco or Oakland. KURTZ & LIST, 18 S. Spring st.

FOR EXCHANGE — A HIGHLY IMproved 6 acres, 1 mile from Garvanza; price, $5500; will exchange for house and lot in the city. NOLAN & SMITH, 34 N. Spring st. 6

FOR EXCHANGE — CHOICE ACRE, well improved, very near University, for cottage of 6 or 7 rooms, close in; state location. EXCHANGE, University P. O., Los Angeles. 6

FOR EXCHANGE—WANTED, STOCK ranch for Los Angeles property; also 20 acres at Venice for trade; bargain. TAYLOR & CO., 16 S. Spring st. 10-21

FOR EXCHANGE—5, 10 OR 20 ACRES goodland, or city property, for Lankershim Ranch stock. R. C. SHAW, 44 N. Spring st. 10-13

FOR EXCHANGE—NICE IMPROVED 10 acres oranges in Ontario for residence in Los Angeles. Address M., P. O. BOX 1074. 8

FOR EXCHANGE—SIMI STOCK FOR city property; prefer cottage close in. Address S., TIMES OFFICE.

FOR EXCHANGE—A FINE ORGAN for a good cow, at 281 S. SPRING ST.

Personal.

TO HOUSEKEEPERS—12 LBS. GRANulated or 13 lbs. brown sugar, $1; 4 lbs. rice, 25c; 11 lbs. white beans, 25c; starch, 4 packages, 25c; can gasoline, 95c; coal oil, $1.05; Arbuckle coffee, 25c; Germea, 30c; H. O. oatmeal, 20c; new pickles, 10c quart; good black or Japan tea, 35c lb.; sack bran, 70c; sack rolled barley, 65c; sack flour, $1.30; 7 cans salmon, 1$; 9 oysters, $1; 40 bars washing Soap, $1.00. ECONOMIC GROCERY, 409 S. Spring st.

PERSONAL—IF YOU WANT MEDIcine to make the hair grow on bald head and to prevent hair from falling out, and remove dandruff, let them prove that it does do all this, or don't buy it. Call at 14 E. SECOND ST. and get proof that Smith's Hair Tonic does the work.

PERSONAL—125 TO 150 WORDS PER minute in 3 months' course shorthand in Scott-Browne system; also typewriting taught. Astbury Shorthand School, rooms 4 and 5, 115 W. First st.

MRS. DR. FRENCH, THE RENOWNED fortune-teller. This woman tells wonderful things; also brings absent parties together. Room 13, NO. 219 W. FIFTH ST.; this week only. 5

MOZART'S POPULAR STORE, MANufacturers of ladies' underwear, infant outfits, etc.; special low prices. 140 S. SPRING ST.

PERSONAL—SPECIAL PRICES ON store and residence awnings for the next 30 days at WM. H. HOEGEE'S, 18 E. First st.

MRS. H. SULLIVAN, NO. 121 N. SPRING ST., Los Angeles. Infants' outfits, ladies' and children's wear.

MASSAGE TREATMENT—128½ W. First st., rooms 32 and 33. MISS ARNOLD AND MISS BENNETT. 5

QUIET HOME FOR INVALIDS; GOOD care and professional nurses if required. 31 N. OLIVE ST.

PERSONAL—F. W. KRINGEL, PIANO tuner and repairer. 8 N. SPRING.

SCHOOL BOOKS AT HOLLENBECK BOOK STORE, 114 W. Second st.

Financial.

TO LOAN—ANY AMOUNT, FROM $10 up, on real estate, pianos, diamonds, jewelry, etc.; we loan money on anything that has a value; all business confidential. BUCK & CAMPBELL, No. 129½ W. First st., upstairs.

For Additional Classified Advertisements, See Second Page.

IS THERE A LEAK?

Civil Service Commissioners Again Assailed.

Examination Papers Bought and Sold at Washington.

A Clerk to the Commission Said to Be the Culprit.

Other Washington News—A California Appointment—More Complaints of Discrimination by Western Roads.

By Telegraph to The Times.

WASHINGTON, Oct. 4.—[By the Associated Press.] Some time ago the Washington Post charged that the civil service law was being violated by the Civil Service Commission in the appointment of department clerks. Subsequently it made a more serious charge, viz.: that examination papers were being stolen and sold by a clerk in the commission, who had been retained in office and promoted, notwithstanding his guilt had been discovered. Tomorrow the Post will print a four-column article in substantiation of this latter and more serious allegation. It will say:

"A lady who went to a teacher in this city for instruction preparatory to taking an examination was furnished by the teacher, for a consideration, with a copy of the questions subsequently asked."

These questions, it says, were in the handwriting of Mr. Campbell, one of the clerks to the commission and a brother-in-law of Commissioner Lyman. The matter was brought to Lyman's attention by Commissioner Oberly, and the published account says that Commissioner Lyman told Oberly that a public exposure would kill his wife and that Campbell was penitent. The matter was then hushed up, although called to President Cleveland's attention, and Campbell was subsequently promoted at the time when Lyman was sole Commissioner.

In corroboration of this the Post prints a copy of a letter said to have been written to the President April 24th, by ex-Commissioner Edgerton, reciting the facts in the case. Edgerton says further that there are matters connected with the office of Chief Examiner which would not bear close examination. There is altogether too much left to the discretion of the commission, for through the regulations which the commission itself has power to make, and by simple orders and varying opinions, almost any desired result can be secured.

FOUND NO COD.

A Reported Discovery on the Oregon Coast Disproved.

WASHINGTON, Oct. 4.—[By the Associated Press.] In July, newspapers of the Pacific Coast called attention to the reported discovery by Capt. Bell of the steamer A. B. Field of an important bank near Neahcca, Or., where he took a large number of codfish of excellent quality. The entire region was explored by the Fish Commissioner's steamer Albatross during September, and the official report of Capt. Tanner, just received, disproves the existence of such a bank anywhere in this vicinity. A depth of 15 fathoms was found about a mile off shore, along this part of the coast, while at a distance of eight miles from shore a depth of 68 to 85 fathoms occurs. The water deepens regularly from the shore outward, and the bottom consists mainly of fine sand, characteristic of the coast of Wasnington and Oregon. No cod were found by the Albatross in this region.

WASHINGTON NOTES.

The Cruiser Baltimore May Be Tested Again.

WASHINGTON, Oct. 4.—[By the Associated Press.] The official report of the Trial Board of the cruiser Baltimore relative to the recent trial run was received at the Navy Department this morning. The board states that the average horse-power developed was 8978, the requirement being 9000, making a deficiency of 22, a power which would incur a penalty of $22,000. The screw made an average of 118 revolutions a minute, which, allowing 16 per cent. slip, would give her an average speed of 19.6 knots. The indicator of horse-power may be inaccurate, as the test indicators broke. The builders will be allowed another trial if desired.

MORE COMPLAINTS AGAINST RAILWAYS.

The American Mining and Smelting Company and others through their attorneys, Patterson & Thomas of Denver, have filed a complaint with the Interstate Commerce Commission against the Denver and Rio Grande road, alleging an unreasonable through rate on bullion from Leadville to Missouri River points; also that a much lower rate is charged from Salt Lake, causing great prejudice to Leadville shippers.

THE NIPSIC REPAIRED.

Admiral Kimberly has reported to the Navy Department by mail from Honolulu. There is nothing in the report not already told in the press dispatches except that the Admiral says the repairs on the Nipsic are finished, and if she had a portion of her equipment now on the Monongahela she would be as good as ever, and ready to make a full three years' cruise.

ENFORCING THE ALIEN ACT.

Information has been received by the Treasury Department of the recovery of judgment in the United States Court of the Western District of Texas for $1000 each against the Rio Grande and Eagle Pass Railway and W. L. Gibbins on a charge of importing aliens from Mexico under contract to labor in the Santomas coal mines.

THE POINT SUR LIGHT.

Notice is given by the lighthouse board that on or about November 1st the characteristic of the fog signal at Point Sur light station on the coast of California will be changed so as to give blasts of 35 seconds.

CABINET SESSIONS RESUMED.

Regular meetings of the Cabinet were resumed this afternoon. All members were present except Secretary Proctor. It is understood the vacancy in the Pension Office was one of the topics discussed.

APPOINTMENTS.

The President late this afternoon made the following appointments: Collectors of Internal Revenue, Hedry W. Byington, Fourth District of California; James M. Freeman, District of Colorado.

That English Syndicate Again.

ST. LOUIS, Oct. 4.—The Republic will say tomorrow that an English syndicate has secured an option on a controlling interest in the United Elevator Company of St. Louis. This company was organized last July, and comprises all the elevator companies in the city.

Morocco Shop Burned.

SALEM (Mass.), Oct. 4.—The Morocco shop of Peter Sim & Sons was destroyed by fire tonight. Loss, $100,000; partly insured.

Railway Wreck in Mexico.

CITY OF MEXICO, Oct. 4.—A wreck occurred on the Merida and Saluta Railroad. Several passengers were killed.

THE CHURCHMEN.

Missionary Work Considered in the Episcopal Convention.

NEW YORK, Oct. 4.—[By the Associated Press.] In the Episcopal Convention this morning the Committee on Marriage and Divorce presented a report, and it was made the special order for Thursday. The report of the Committee on Canons of Ordination was made a special order for Wednesday. A number of petitions and memorials were presented. The body then transformed itself into a missionary council and listened to the triennial report of the missionary board.

The report shows gross receipts of $480,000. Of this, $66,000 is legacies. Of the former sum, $113,000 is devoted to domestic missions, $41,000 to Indian missions, $32,000 to other missions, and to foreign missions $141,000.

A motion that the board of missions indorse the efforts of the board of managers to secure a site to build mission headquarters in this city at a cost of $300,000 was adopted.

Bishop Brewer of Montana spoke in favor of the resolution.

Missionary Bishop Morris of Oregon then spoke at some length of affairs under his charge.

When the afternoon session opened Bishop Pierce of Arkansas and Indian Territory took the platform and told the board of missions of the needs of his diocese.

Missionary Bishop Spaulding of Colorado said the property of the church there had grown in value from $100,000 to $1,000,000 since he had been stationed there.

Bishop Garrett of Texas and Missionary Brewer of Montana also told of their needs.

THE CORONA HORROR.

NARRATIVE BY ONE OF THE SURVIVORS.

The Captain of the Ill-fated Craft Blown Through the Cabin Roof and Killed—More Bodies Found.

By Telegraph to The Times.

NEW ORLEANS, Oct. 4.—[By the Associated Press.] A number of survivors of the Corona disaster reached the city today. Mrs. Henry Blanks says: "I was standing with my sister with my youngest child in my arms in the rear of the boat's cabin when the explosion occurred. The chambermaid came running to us with life-preservers, which we fastened on. William Fleming, the pantryman, then came running to us and told us to go up on the hurricane roof until he could get the lifeboat down, which he did in a hurry. We then got into the yawl, and hardly had we been seated when the boat was swamped, throwing us all into the river. I, with my 3-year-old child in one arm, held on to the wreckage until one of the St. Louis boats came and saved us. Of my sister, Mrs. Huff, who is a widow, I saw no more after our boat capsized."

CAPT. BLANKS'S DEATH.

Capt. Sweeney stated that the whole thing came on so suddenly that he hardly had time to see anything. Capt. Blanks, who was sitting in the barber's chair, was hurled through the cabin roof and instantly killed. Others in the cabin were struck by flying timbers, among whom was Shrimp Hanna, who was sitting near the clerk's office. The explosion seemed to go downward, and the full force was in the rear part of the boat. Those who were not killed outright by the flying timbers were pinned down and scalded to death. Capt. Sweeney said that when the explosion took place he was on the forecastle, and thus escaped the heavy timbers which were flying around. He was picked up by a yawl of the City of St. Louis.

SCENE AT THE WRECK.

The Times-Democrat's Bayou Sara special says: The tug Beverly Harris went down this morning to the wreck of the ill-fated steamer Corona. The hull was sunk in deep water. Capt. Knapp of the steamer Cleon is at work saving all he can. He towed the cabin in and lodged it at the foot of Prophet's Island, where it is being taken to pieces. The body of Pat Ryan, steward, was found jammed between two bunks in a stateroom. Today the body of Mrs. Huff was found and sent to Baton Rouge this morning. No other bodies have yet been recovered.

CORPORAL TANNER.

Methodist Veterans Think He Was Badly Used.

LOCKPORT (N. Y.), Oct. 4.—[By the Associated Press.] The Veterans' Association of the Genesee Methodist Conference, about 50 members, in the annual meeting in this city, adopted a resolution:

"That we sincerely regret that the resignation as Commissioner of Pensions of Corporal Tanner was forced from him by the influence of politicians, and that we deprecate the subordination of the Pension Department to political wire-pullers, so that it cannot be administered by a man who, like Corporal Tanner, has the true interest of the soldiers at heart; and we call upon the President of the United States to place the granting of pensions in the hands of those who will administer it in the interest of the country and to bestow the same upon Corporal Tanner, himself the true friend of the soldiers.

ST. LOUIS, Oct. 4.—Private Dalzell writes a letter to the Republic defending his action in publishing Tanner's letter. Dalzell says it was necessary in order to demonstrate that Tanner and Harrison had promised him (Dalzell) the Deputy Commissionership of Pensions. What he proposed to do was to vindicate his own veracity. He says he has plenty of ammunition left in the way of letters from him and others. He is content to let the matter rest where it is without further publication as long as Harrison admits by his silence the truth of his (Dalzell's) assertions.

Crushed to Death.

ROCHESTER (N. Y.), Oct. 4.—A frightful accident occurred at the West-avenue Canal bridge this afternoon. The bridge is what is known as a lift bridge. A street car was passing over, when one end of the heavy troughs, filled with pig-iron, used to assist in raising and lowering the bridge, fell from its support, and 1500 pounds of pig-iron crashed through the top of the street car. John Metzler and Mary Birmingham were injured fatally, and three other persons very seriously.

Big Haul of Counterfeiters.

INDIANAPOLIS, Oct. 4.—The United States Secret-service officers made a big haul of counterfeiters today. For six weeks a detective has been living with two gangs which have operated in Orange county. The officers made a raid today, and seven out of fifteen are under arrest and the others are being pursued.

An Eloper Captured.

CASSELLTON (N. D.), Oct. 4.—Mrs. J. P. Sands, wife of the Little Falls (Minn.) Sheriff, who liberated and eloped with the convict John Mitchell, was arrested here tonight. She acknowledged her guilt. Mitchell escaped on a Manitoba train, but will undoubtedly be captured.

Settlement Assured.

BOSTON, Oct. 4.—Creditors representing $1,000,000 of claims have assented to the offer of E. & A. H. Batchellor & Co. of a settlement on the basis of 75 cents, which assures acceptance of the proposition.

SEEING THE SIGHTS.

Pan-American Delegates on Their Tour.

A Trip Down the Hudson on the Gunboat Yorktown.

The Party Then Take a Steamer for Boston.

Reported Dissensions Among the Visitors Over the Choice of Blaine to Preside Over the Congress.

By Telegraph to the Times.

WEST POINT, Oct. 4.—[By the Associated Press.] The Superintendent of the Military Academy received the members of the All Americas' excursion this morning. Afterward Secretary of War Proctor and party made the rounds of the departments, from barracks to recitation rooms. The inspection of the post was concluded by an exhibition cavalry drill in the riding-hall. Shortly after 11 o'clock the party embarked on the gunboat Yorktown for New York.

NEW YORK, Oct. 4.—The Pan-American delegates reached here on the Yorktown this afternoon. The embarkation at West Point was made in boats, of which there was a small fleet. Col. Wilson and Señor Romero had seats in one of the small cr aft, well in advance of the others. As the party approached the Yorktown a file of marines was drawn up on the port side, and the officers stood behind Commander Chadwick with uncovered heads, as the distinguished visitors crossed the gangway. The visitors were introduced to the commander by Superintendent Wilson, and preparations for departure were immediately begun. As the ship gathered headway a salute was fired. The interest of the foreign visitors had been enlisted by the proceedings up this point, but they were aroused almost to enthusiasm, as under the direction of the executive officer the machine guns began to belch forth at intervals of two and a half seconds, until 14 shots had shrouded the vessel in smoke. Small parties of guests were placed in charge of various officers, and explored every corner in the ship.

Many of the delegates are non-committal as to what city of the United States they would most care to visit upon the occasion of the World's Fair in 1892. Some, however, are outspoken. Francisco Silva of Venezuela regards New York as an eligible site for the fair. Chicago will grow and be, in his opinion, highly eligible as a site for the second world's fair. So confident is he of the growth of the United States that for a third world's fair in America he deems San Francisco as a fair candidate for the honors.

New York was reached at 3:30. A salute of 17 guns was fired in honor of Señor Silva, Secretary of the Treasury of Colombia. At 5 o'clock the party was transferred to the steamer Puritan, bound for Boston by way of Long Island Sound.

OPPOSED TO BLAINE.

Some Delegates Do Not Wish Him to Preside.

CHICAGO, Oct. 4.—[By the Associated Press.] A special to the Herald (Dem.) says: "Blaine's American Congress, whose surface has appeared so tranquil, really started off with a storm, which at one time threatened to wreck the hopes of its projector. The trouble was all about Blaine's being elected president. On Tuesday, when it became apparent that the Secretary of State

Red Rice's.

328, 330, 332 and 334 S. Spring St.

IS RED RICE A FOOL, OR IS HE wise in his generation? Nothing will stop his buying except the lack of bargains or the exhaustion of all his own and all his friend's money. The four great stores are full, full, full of as fine a lot of furniture, etc., etc., as was ever got together, and still there's more to follow. In order to find a place for the immense and lucky buys made Red Rice has secured the 60 feet with large cottage adjoining the four stores on the south side and is proceeding to fill the cottage with goods, etc., then the lot will be filled. So marches the great business along. Everything that men offer at a bargain is bought. Everything that people want will be given to them cheaper than the same article of like grade can be bought at any other responsible house on this coast if not in America. RED RICE'S.

For Sale.

For Sale—Houses.

$2800—JUST LOOK AT THIS; new house 8 large rooms and bath, all modern conveniences; double lot, 50x250, beautifully improved, only ½ block off Main st.; this is well worth $5000; take it quick if you want it. I. S. SHERMAN, 34 N. Spring st.

FOR SALE—ONE OF THE NICEST 6-room cottages on the hills, near Second-street cable; flowers, hedge, shrubbery, barn, etc.; small payment down and balance installment plan; $3650; also cheap 5-room house, $1650; same terms. Address M., P. O. BOX 1074. 8

FOR SALE—MARKED DOWN TO sell; a 2-story home of 8 large rooms, bath, hot and cold water, double parlors, decorated; 2-story barn; nearly a half-acre of ground; clean side of street; about a half-block from Grand ave.; $4500. J. C. OLIVER, 5 S. Fort st. 5

FOR SALE—GOOD, HARD-FINISHED house, corner lot, west side, fine location, near cable, $25 per month, no interest; why pay rent? W. A. VANDERCOOK, 4 and 5, Bryson-Bonebrake block.

FOR SALE—NICE 4 ROOM HOUSE and lot for $950—in $10 payments. For exchange, nice home on Vermont ave.; also several fine houses and lots. R. VERCH, Room 80, Temple block.

FOR SALE—IF YOU WANT A BARgain, take this house, with 6 large rooms and hall, for $1350. First street north of Jefferson, off Grand ave.; No. 7; very desirable location. 7

A SACRIFICE! AN ELEGANT RESIdence, with all modern improvements. I will take exchange. A. G. HINCKLEY, owner, 23 Law building, Temple st.

For Sale—City Property.

AUCTION SALE—LOT 4, BLOCK 10, of Park tract, being 52 feet front on E. line of Temple street, by 157.70 feet deep, commencing 156 feet northerly from N.E. corner of Temple and Beaudry ave., will be offered at public auction, starting at $1650, on Wednesday, October 9, 1889, 12 o'clock noon, at room 21, Baker block, No. 242 N. MAIN ST., Los Angeles; terms cash; 10 per cent. down, balance on confirmation by Superior Court of San Francisco; lot 16, block 9, Urmston tract, will be offered at the same time and place. GRAVES, O'MELVENY & SHANKLAND, 21 Baker block. 9

FOR SALE—120 FEET FRONT BY 250 deep, on beautiful W. Adams st., very cheap for a few days; terms very reasonable; see us at once if you want a lot at the right place and on good terms. MILLER & HERRIOTT, 34 N. Spring st.

BARGAIN ON THE HILL, FLOWER st., betweeen First and Courthouse sts., close in; fine view; 65x165; price, $2550. 2½ acres in Alhambra, opposite Library tract, $650 per acre; also, 4 acres. Apply to OWNER, 23 N. Main st.

NO CASH PAYMENT REQUIRED; installments of $10 monthly buys nice lot for $390, another for $490, another for $590; all central, fine location; city water; worth double. T. B. HENRY, room 2, New Wilson block.

FOR SALE—2 LOTS ON A GOOD CORner; 1 house and grocery store, well stocked and doing a good business; also 2 cows and calf; all for $2600. Address H 96, TIMES OFFICE. 6

FOR SALE—50 FEET ON ROSAS street, well located, and one of the finest views in the city; little cash, balance on easy terms; inquire of owner, 54 ROSAS ST.

FOR SALE—CHEAP FOR CASH; LOT 9, block 9, in South Los Angeles tract; half-acre lot. Apply to OWNER, P.O. box 1089, city. 11

FOR SALE—SNAPS, CLEAN LOTS ON King or Queen st., near cable, $1000; near Sand st., $1200. 119 N. BUNKER HILL AVE. 24

FOR SALE—CHEAP; A $4000 LOT ON Main street for $2500. Address OWNER, P.O. box 1190, city. 11

For Sale—Country Property.

FOR SALE—OR EXCHANGE, $2000, 80 acres mountain valley ranch; 50 acres tillable; 28 in cultivation, of which 14 are in vines; 50 bearing fruit trees; rich, warm soil; 3-room house; 12,000-gallon cement cistern; warm belt; elevation 1200 feet; good road; 14 miles from Plaza, 6 from Soldiers' Home, 10 from Santa Monica; grand view of mountain, valley and sea; title U. S. patent; no incumbrance; part cash on sale, or would carry small incumbrance on exchange. Room 20, PHILLIPS BLOCK. 6

FOR SALE—THE CHEAPEST RANCH in California; 275 acres good land all fenced; 100 acres under ditch, 25 acres in alfalfa, small orchard and vineyard; 6-room, hard-finished house, well, windmill and stable; only 20 miles east of Los Angeles on the S. P. R. R.; station on the land; price, $60 per acre. W. G. BRADSHAW, 34 N. Spring st. 8

10 ACRES NEAR CITY LINE, NORTH of Temple st., worth $500 an acre; $1500 takes it until October 8th. W. R. BURKE, 55 N. Spring st.

For Sale—Live Stock.

FOR SALE—BAY HORSE, 4 YEARS old; sound and kind, fearless of steam cars and all objects in city or country; 16 hands high; weighs 11 cwt.; drives single or double; safe for ladies acquainted with driving; in fact, a very stylish horse for a surrey, with good mane and tail, up-headed and good gaited; the owner wishes to leave and will sell at a bargain if called for immediately. Call at 714 GRAND AVE., livery stable. 5

FOR SALE—THOROUGHBRED KENtucky gelding, 5 years old, bright bay and about 16 hands high; a beautiful animal, thoroughly kind and sound, and no more stylish traveler in harness or saddle in the city; also Frazier cart, harness, saddle and bridle. Apply at CLUB STABLES, 112 S. Los Angeles st.

FOR SALE—A FINE 4-YEAR-OLD horse; has been used by ladies every since broke; is gentle and kind and a good roadster; color is a light, dapple brown; weight, 950 to 1000 pounds; this is a splendid animal, and can be had at a bargain; price, $150. Call today, in the rear of 318 S. FORT ST.

FOR SALE — 45 CHOICE YOUNG Cows, some fresh and the rest coming in soon; also 2 large young Bulls and 20 heifer Calves of the past season's raising; will be sold cheap for cash. J. P. SPENCE, Lankershim ranch, Burbank. 8

FOR SALE—DAPPLE-GRAY HORSE; perfectly quiet, splendid traveler; also Buggy and Harness; this is a genuine bargain and no traders need apply. 16 S. MAIN ST. 8

FOR SALE—FAMILY HORSE, GREAT roadster; city broke and fearless. Apply DR. F. F. DOLE, 121 S. Spring st., 9 to 12 a.m., 2 to 4 p.m.; residence, 101 Court st.

FOR SALE—A BEAUTIFUL THOROughbred bull pup at GEORGE & BEQUETH'S livery stable, E. First st., bet. Los Angeles and First st. 6

HORSE OWNER: FRASER'S CATTLE Feed costs nothing, for you save it in feeding less grain while using it. 22 W. THIRD ST.

FOR SALE—SINGLE AND DOUBLE drivers; also fine saddlers, safe for ladies. Address room 23, WILSON BLOCK. 5

FOR SALE—A RELIABLE FAMILY horse, phaeton, surrey, cart and harness. Call before 10 a.m. 93 THOMPSON ST. 9

FOR SALE—20 HEAD OF STYLISH, well-broken driving and saddle horses, at 127 S. MAIN ST. 5

FOR SALE OR TRADE—ONE STALlion, one jack and two driving horses. 304 S. SPRING ST.

FOR SALE—TWO GENTLE HORSES, with Harness and Surrey. Inquire at 127 RE QUENA ST. 7

FOR SALE—AN EXTRA GOOD family cow, cheap, at 117 E. MANHATTAN ST.

FOR SALE—6 FRESH MILCH COWS, I X L STABLE, 726 S. Main st. 12

FOR SALE—3 FINE MILCH COWS. Address room 23, WILSON BLOCK. 5

For Sale—Miscellaneous.

BARNES BROS. & CO., WHOLESALE and retail dealers in job lots and bankrupt stocks. This firm has built up in 90 days a trade that many old houses could not do in years. A visit to their storerooms, 316 and 318 S. Spring st., any time of day, will find our jobbing department filled with careful buyers, taking in the snaps. Boys' Boots worth $2 a pair for 50c; children's Hose worth 15c for 5c; Ribbons, dress Braid and dress Buttons for 25c on the dollar; big job in linen Lap Robes and Halters; gasoline Stoves this week at your own price, not ours; a special every day this week on Bed Lounges and Bedroom Sets. Fine Parlor Set for $30. 316 and 318 S. SPRING ST.

FOR SALE—CHEAPER THAN ANY other, the finest bottled lager, best imported Milwaukee beer and fresh steam beer in kegs, good on tap for weeks. PHILADELPHIA BREWERY. Also st.

FOR SALE—A LOT OF CEMENTworkers' tools, cheap; steel barrows, tampers, shovels, hoes, hose, etc.; also molds for artificial stone, choice patterns. Apply at 22 W. THIRD ST. 5

FOR SALE—OR EXCHANGE: WILL sell for cash or trade for good make upright piano, a fine team of mules. PACIFIC LOAN CO., rooms 14 and 15, No. 32½ S. Spring st.

FOR SALE—THE FURNITURE AND lease of 9-room house; location unsurpassed for doctor or dressmaker; house paying expenses. Address K., TIMES OFFICE. 9

FOR SALE—SECOND-HAND TENTS, cheap. WM. H. HOEGEE, 18 E. First st.

Red Rice's.

328, 330, 332 and 334 S. Spring st.

RED RICE'S IS THE MOST POSItive cash house ever organized; that's why it's a good place to buy everything wanted in housekeeping—furniture, stoves, carpets, tinware, glassware, crockery, everything; for Red Rice's folks have not money enough to carry everything offered and must sell. This week we offer fine Antique Oak Sets for $18, Mahogany Sets for $18, worth $30; Marble-top Walnut Set for $18, cost $50; Imitation Walnut Sets for $14; Imitation Mahogany Sets for $14; Painted Sets, $10; Ash Sets, $12; fine, new, solid Oak Antique Sets for $22 and $25; good Bed Lounges, $7 and $8; new Kitchen Safes, $4, worth $6; Bedsteads by the hundred and at all prices, from $1 up; solid Oak Fall-leaf Tables, $3; new 8-foot Extension Tables, $6.50; fine Plush Parlor Set, all new, for $40; new Raw Silk Lounges for $12; Woven Wire Springs, best make, $2.50; Woven Wire Cots, $2.50; bedding of all kinds in endless variety, much below regular prices; Silver Casters, worth $3, for $1.25; good Cookstoves for $6. RED RICE'S.

For Sale.

For Sale—Miscellaneous.

FOR SALE—FURNITURE OF 4 ROOMS complete for housekeeping, all good as new. 10 Lincoln st., near Pearl, or address H 74, TIMES OFFICE.

FOR SALE—THE FURNITURE OF 5 rooms, carpet, also large kitchen stove and dining-room furniture. 355 S. FORT ST. 5

BARGAINS—A FEW PIANOS, BUT little used, at half price; good as new. At STEEN'S MUSIC STORE, 231 S. Spring st.

FOR SALE—NEW AND SECONDhand tents, campstools and cots in endless variety at WM. H. HOEGEE'S, 18 E. First st.

FOR SALE—CHEAP, A SECONDhand low buggy. Inquire at Times office or at WHITE'S LIVERY STABLE, Fort st.

FOR SALE — AN INCUBATOR, 400-egg capacity; also 4 Brooders, all in good order. Address M., TIMES OFFICE. 6

FOR SALE—A TENT, WITH FLY, floor and doors, size 14x19, nearly new. Address NO. 14 HURON ST., S. Main.

FOR SALE—EMERSON PIANO; COST $500; will sell for $175; good as new. 223 W. FIFTH ST., between Fort and Hill. 11

FOR SALE—$75; ONE SWEET-TONED French upright piano at COLTON'S FURNITURE STORE, 202 S. Spring st. 6

FOR EXCHANGE—PIANO FOR A good horse and a little cash. At 231 S. SPRING ST.; call at once.

FOR SALE—FURNITURE OF 10-ROOM house, including new Upright Piano, for $550. Inquire 307 TEMPLE ST, 5

FOR SALE—A NEW PIANO, AT ONEhalf the cost if sold at once. Address H 99, TIMES OFFICE. 6

FOR SALE—AN ALMOST NEW TOPbuggy, or will exchange for fresh cow. NO. 304 S. SPRING ST. 8

FOR SALE—FURNITURE AT A BARgain; house for rent. Call at 111 S. OLIVE ST., upstairs.

FOR SALE—BICYCLE, 52-INCH VICtor, used very little. Address BICYCLE, Times office. 5

FOR SALE—CHEAP; 300 GALLONS pure lead and oil paint. Address H 92, TIMES OFFICE. 5

FOR SALE—500 CORDS OF 4-FOOT Wood. Address KAUFFMAN & HAAS, San Jacinto. 10-27

FOR SALE—A GOOD PAIR OF 8-TON Buffalo Scales. Inquire at 251 S. SPRING ST.

FOR SALE—IMPORTED CANARIES, at FRUIT STORE, 24 N. Spring st.

Money to Loan.

$1,500,000

TO LOAN AT R. G. LUNT'S LOAN AND INSURANCE AGENCY, Redick block, corner of First and Fort streets. Loans made on improved city property, country farms, dwellings. Building loans made. Lowest rates. AGENT FOR THE GERMAN SAVINGS AND LOAN SOCIETY Of San Francisco, Cal.

PACIFIC LOAN COMPANY LOANS money in any amounts on all kinds of personal property and collateral security; on pianos without removal; diamonds, jewelry, sealskins, horses, carriages, libraries or any property of value. Also on furniture, merchandise, etc., in warehouse; partial payments received; money without delay; private offices for consultation. All business confidential. WILSON & DE GROOT, managers, rooms 14 and 15, 32½ S. Spring st.

TO LOAN.

$1000 to $100,000 At the Postoffice Savings Bank and Trust Company. J. B. LANKERSHIM, President, 326 South Main st.

$500,000 TO LOAN—SECURITY Loan and Trust, 23 Second st., Burdick Block. Mortgages bought; 6 per cent. debentures, 7 per cent. and 8 per cent. mortgages sold. We are prepared to make loans from $1000 to $30,000 at current rates and with dispatch. E. F. Spence, Treasurer; H. M. Conger, President; M. W. Stimson, Secretary.

CRAWFORD & McCREERY, Room 10, over Los Angeles National Bank, Loans from $50 to $50,000. Short-time loans a specialty. Buy notes, mortgages and contracts. COR. FIRST AND SPRING STS.

MONEY TO LOAN—BY PRIVATE party, on personal property, live stock, watches, jewelry, furniture, musical instruments or any thing that has a value. Address P. O. BOX 45, Station "C," city. 5

MONEY LOANED ON REAL ESTATE, on diamonds, jewelry, pianos, sealskins, live stock, carriages, and all kinds of personal property. 304 S. SPRING ST. and 5 W. FIRST ST., room L.

MONEY TO LOAN UPON CITY PROPerty, at 10 per cent. net; no commissions. Address particulars of security, etc., to PRINCIPAL, P. O. Box 1756, city. 11

CALIFORNIA LOAN AND TRUST CO., 9 and 10 Phillips block, loan on all kinds of approved securities and discount notes and mortgages.

SECURITY SAVINGS BANK LOANS Money without delay. No. 40 SOUTH MAIN ST.

MONEY TO LOAN—ON MORTGAGE. MORTIMER & HARRIS, Attorneys-at-Law, 78 Temple block. 10

MONEY TO LOAN—$100 TO $25,000. Payable at any time. ROBERT HARDIE, 81 Temple Block.

$1,000,000 TO LOAN BY A. J. VIELE, 38 S. Spring st., Room 4.

MONEY TO LOAN IN SUMS TO suit. ANDERSON & GRAY, 38 N. Spring st.

MONEY LOANED ON IMPROVED property. POMEROY & GATES, 16 Court.

I. S. SHERMAN, 34 N. SPRING ST., loans money in sums from $200 to $50,000.

R. W. POINDEXTER, 25 W. SECOND st., loans on good city or country property.

MONEY TO LOAN IN SUMS TO SUIT. ERNST & GILLELEN, 203 W. First st.

MONEY TO LOAN IN SUMS TO SUIT. L. SCHMIDT, 109 W. First st., room 13.

$1000 TO LOAN. E. BAXTER, room 80½, Temple block.

Excursions.

SANTA FE ROUTE. MAKES FROM 12 TO 24 hours quicker time to Missouri River and all Eastern points. Will run tourist excursions every Thursday, under the management of Clarence A. Warner, formerly of Warner Bros.' Excursion Agency. Tourist sleeper excursion are under the personal charge of an experienced manager, and a Pullman porter accompanies each car. For further information apply to any ticket agent of the company. C. A. WARNER, Excursion Mang.; S. B. HYNES, Gen. Pass. Agent, 29 N. Spring st., Los Angeles.

DENVER AND RIO GRANDE AND Burlington route excursions via Salt Lake and Denver leave Los Angeles every Monday and Thursday, spending one day at Salt Lake city. The Thursday party from Los Angeles spends Sunday at Salt Lake City, and is the only excursion giving passengers an opportunity of attending the Mormon services in the Tabernacle. Pullman Tourist Sleeping Cars, elegantly equipped, Los Angeles to Chicago, etc. J. B. QUIGLEY, agent Burlington Route, 112 N. Spring st.

DENVER AND RIO GRANDE AND Rock Island route excursions, leave Los Angeles every Tuesday. This is the only excursion company furnishing Pullman tourist sleeping cars fully equipped, Los Angeles to Chicago, Boston and New York via Salt Lake City, where a stop of several hours is made, affording passengers an opportunity to visit the Mormon Tabernacle and other points of interest. Call on or address F. W. THOMPSON, 110 N. Spring st.

UNION PACIFIC EXCURSIONS leave Los Angeles every Wednesday; through Pullman tourist cars to Kansas City, Omaha, Chicago, New York and Boston. Call on or address JOHN CLARK, 51 N. Spring st.

WALTERS' SELECT EXCURSIONS, personally conducted in elegantly furnished Pullman cars to Chicago and Boston without change. 19 N. SPRING ST.

PHILLIPS'S EXCURSIONS ARE PERsonally conducted in Pullman tourist sleeping-cars through to New York and Boston. Office, 44 N. SPRING ST. 5

Strayed or Stolen.

STRAYED—FROM INGLEWOOD, THE night of September 30th, a small roan mare, hind legs a little swollen. Any person finding please leave at Pioneer Stable, Los Angeles, or Inglewood, or address W. COLEMAN, Centinela P.O., and I will reward. 7

STOLEN—$50 REWARD; FROM NAdeau Vineyard Ranch, September 8, 1889, dark-brown mare, with scar on inside of right hind leg; branded M. Return to H. A. BOND, 11 Temple st. 7

STRAYED—TO MY PLACE, CORNER of Seventh and Alameda sts., a goat. Owner can have same by paying expenses. 5

To Let.

To Let—Houses.

TO LET — CHEAPEST FURNISHED house in the city, 7 rooms; also harness shop, guaranteed $2 per day repairs; also elegant stand for chop or lunch room; also barber shop, fine run of custom. Inquire of JOHN C. BELL, auctioneer, No. 160 S. Los Angeles st., bet. Second and Third.

TO LET—TO A FAMILY WITHOUT children, a fully furnished house of 7 rooms; excellent neighborhood, close to Seventh-street cable; gas, bath, piano, library, etc. Apply at 222 W. THIRD ST. 5

TO LET—TWO-STORY CORNER RESIdence, furnished complete; 6 large rooms and bath; piano; barn, etc.; on car line and near cable system. Room 31, BRYSON-BONEBRAKE BLOCK. 7

TO LET—A FURNISHED HOUSE OF 6 rooms on Hill street, below Seventh; fine yard, stable and modern conveniences. W. A. SPALDING, Times office. 12

TO LET—MODERN HOUSE, 11 ROOMS, handsomely papered, unfurnished; Pearl st., between Eighth and Ninth. BRYAN & KELSEY, 17 N. Spring st.

TO LET—COTTAGE, 5 ROOMS AND well, Urmston tract, corner Hawland and Forrester ave. Apply fifth house west of Figueroa on ADAMS. 6

TO LET—AN ELEGANT NEW TWOstory house, with all modern improvements; rent reasonable. GOODMAN ST., between Main st. and Grand ave. 9

TO LET—NEW 12-ROOM HOUSE ON Daly st., E. L. A., $30 per month, or will lease same by the year. A. W. EWING, 516 Downey ave., E. L. A. 5

TO LET — OPERA-HOUSE HALL; open week dates for lectures, meetings, entertainments, etc. Apply room 2, OPERA-HOUSE, upstairs.

TO LET—CHEAP; A PLEASANT 2-story house, 9 Montreal st.; 7 rooms; also large, pleasant rooms for housekeeping. 4 AMELIA ST. 5

TO LET—OR FOR SALE AT A LOW figure, new two-story house and large lot well located; cement walks, etc. M. F. O'DEA, 45 S. Fort st. 5

TO LET—UNFURNISHED, THE RESidence of H. McLellan, on W. Washington st. Apply ON PREMISES, between 10 and 12 a.m. 7

TO LET—THE BEST LODGING-HOUSE in the city; 54 rooms; close in; terms very reasonable. J. C. OLIVER, 5 S. Fort st. 5

TO LET — HOUSES, STORES; LONG list to select from; free carriage. LOS ANGELES RENTAL AGENCY, 1 N. Fort st.

TO LET—HOUSE OF 5 ROOMS, BATH and stable, unfurnished; Olive st., bet. Eighth and Ninth. Apply at 732 OLIVE ST. 5

TO LET—7-ROOM, FURNISHED COTtage; 113 Grand ave., near Temple st. Apply next door, or 101 S. SPRING ST.

TO LET—FURNISHED HOUSE OF 5 rooms. SIMPSON ST. AND HOUGH AVE., University, West Los Angeles. 6

TO LET—FURNISHED HOUSE OF 5 rooms and bath. 40 E. EIGHTH ST., near Earl. 10

TO LET—A HOUSE, AND FURNIture for sale cheap. Inquire 226 S. FORT ST.

TO LET—FURNISHED HOUSE OF 9 rooms, at 1105 OLIVE ST. 12

To Let—Rooms.

TO LET—2 HOUSEKEEPING ROOMS, furnished; folding bed, brussels carpet, coal stove, oil stove, dishes, etc.; neat and clean; cheap in; $10 per month. 320 S. HOPE ST., between Fourth and Fifth. 5

TO LET—A FEW NEATLY FURnished rooms, all modern improvements, nice grounds, private residence, no signs; first-class board if desired; moderate rates. 833 TEMPLE ST., near Beaudry ave. 10-21

TO LET—A SUITE OF NICELY-furnished rooms; bath and modern improvements; with or without board; use of piano. 420 THIRD ST., near corner Grand ave. 7

TO LET — BEST AND CHEAPEST furnished and unfurnished rooms; housekeeping privileges. Windheim block, NO. 520½ S. SPRING ST. 10-10

TO LET—AT THE NEW NATICK, furnished rooms, from $6 to $12 per month; use of parlor, bath, smoking-room. MRS. F. D. ALLEN, prop. 6

TO LET—IN A BLOCK, CENTRAL, 10 rooms, cheap to a nice, neat party; no small children; partly furnished. Address M., P. O. BOX 1074. 6

TO LET—PLEASANT FRONT ROOM, nicely furnished, at 541 S. SPRING ST.; rent only $10 per month; private family and no other roomers. 5

TO LET—ELEGANTLY-FURNISHED rooms, en suite or single, to gentlemen only; seen all day. 232 FOURTH ST., near Hill. 11

TO LET—UNFURNISHED ROOMS for housekeeping, good location; only $3 per month. I. S. SHERMAN, 34 N. Spring st.

TO LET—14 UNFURNISHED ROOMS, at the S.W. CORNER EIGHTH AND OLIVE STS. Inquire at the store. 11-1

TO LET—THE SOUTHWESTERN, 108 and 110 MAYO ST. Single rooms, $1 per week, 20 cents per night.

TO LET—FRONT SUITE OF ROOMS, unfurnished, on SECOND ST., one door west of Hill. 5

TO LET—315 TEMPLE ST., ELEGANT front rooms, newly furnished, $7, $10, $12 and $15. 11

TO LET — UNFURNISHED ROOMS for housekeeping. 163 S. LOS ANGELES ST. 7

TO LET—NICE FURNISHED ROOMS, in fine location. At 125 N. GRAND AVE. 12

TO LET—2 UNFURNISHED ROOMS, pantry and closet. NO. 25 N. OLIVE ST. 9

TO LET—FURNISHED AND UNFURnished rooms. 229 W. SEVENTH ST. 5

TO LET—ROOMS, 12 S. HILL ST., 75 cents a week up; good location.

TO LET—LARGE FURNISHED ROOM, with board. 833 S. OLIVE ST. 9

TO LET—ONE FURNISHED ROOM; $4. 616 SPRING ST. 5

To Let—Miscellaneous.

TO LET—FINE OFFICES, CONVENient to all the courts, and specially suited for attorneys, in University Bank building. Apply to WM. S. WATERS, room 7, University Bank building, 117 New High st. 10

TO LET — FIRST-CLASS FARMING land near Los Angeles, in the San Fernando Valley. Inquire of PROVIDENCIA LAND AND WATER CO., room 9, Bryson-Bonebrake Block.

TO LET—FINE OFFICE ROOM, 11 Burdick block, corner Second and Spring. Inquire of W. G. HUGHES, National Bank of California.

TO LET—42 ACRES, WITH GOOD house, near city limits; cheap rent to right party. R. VERCH, room 80, Temple block. 20

TO LET—REMINGTON TYPEWRITer, in perfect order. O. B. CARTER, 11 Temple st., with Los Angeles Abstract Co. 5

TO LET—DESK-ROOM IN THE FINEST office in Los Angeles. Apply to T. C. NABAMORE, room 1, No. 6 S. Spring st.

TO LET—TENTS, BY THE WEEK OR month, at WM. H. HOEGEE'S, 18 E. First st.

Business Opportunities.

FOR SALE—HALF INTEREST IN brown sandstone quarry, only about 20 miles from this city and very convenient to railroad. This is a first-class article for building purposes and can be made to pay well on an investment of $100,000; price of half interest only $50,000. Here is a chance to make a fortune on small investment. NOLAN & SMITH, 34 North Spring st. 7

FOR SALE—ONE OF THE OLDEST and best-paying meat markets in the city; doing a cash business of over $50 per day; as owner is compelled to sell on account of other business will take $600 for fixtures, including good horse and wagon. NOLAN & SMITH, 34 N. Spring st. 7

FOR SALE—ONE OF THE BEST established, best located and best paying livery and feed stables in the city; will be sold at a great sacrifice as owner is engaged in other business and needs money. NOLAN & SMITH, 34 N. Spring st. 6

FOR SALE—LODGING-HOUSE OF 27 large and elegantly furnished rooms, close to business center; rent only $100 per month and furniture for $1700; not one-third the original cost. NOLAN & SMITH, 34 N. Spring st. 7

FOR SALE—A WELL-ESTABLISHED restaurant on Spring street; paying well; rent only $25 per month; owner leaving the city, only reason for selling; price only $150. NOLAN & SMITH, 34 North Spring st. 7

FOR SALE—A FIRST-CLASS, WELL paying cigar stand, centrally located on Spring st.; will invoice stock and sell at cost; this place is making big money on the investment. NOLAN & SMITH, 34 N. Spring st. 7

FOR SALE—NICE STOCK OF GROceries, on good business corner in this city; rent only $15; stock about $700; will sell at invoice cost and on easy terms. NOLAN & SMITH, 34 N. Spring st. 7

FOR SALE—COAL, WOOD AND feed-yard, centrally located; rent $30 per month including dwelling; price only $250; this is a snap. NOLAN & SMITH, 34 North Spring st. 5

FOR SALE—OR EXCHANGE, FINE business opportunity; if you are looking for paying investment, investigate this; good reason for selling. Call 301½ S. SPRING ST. 7

FOR SALE—LIVERY STABLE IN thriving town in San Diego county; doing good steady business. For particulars address STABLE, Times office, Los Angeles. 31

FOR SALE—BRICK MANUFACTURing business all in working order; price only $500. NOLAN & SMITH, 34 North Spring st. 5

FOR SALE—THE MOST POPULAR Restaurant in the city, on Spring st. McGARVIN & SON, 120½ S. Spring st. 10

FOR SALE—SMALL FRUIT STAND. Call at 132½ W. FIRST ST. 5

Church Notices.

FORT-STREET M. E. CHURCH—Rev. R. S. Cantine, D.D., pastor, will preach at 11 a.m. and 7 p.m.

CHURCH OF THE UNITY, SUNday-school at 9:45 a.m. Dr. Fay will resume service next Sunday morning.

SWEDISH SERMON IN THE First Baptist Church Sunday at 3:30 p.m. Farewell sermon by pastor, Aug. Olson.

ST. PAUL'S CHURCH, OLIVE street, between Fifth and Sixth. Sunday services at 11 a.m. and 7:30 p.m. Sunday-school at 9:45 a.m.

CENTRAL BAPTIST CHURCH—Corner Third and Hill streets. Preaching at 10 a.m. and 7:30 p.m. by Rev. J. Spencer Kennard, D.D., the pastor. Young people's meeting at 6:30 p.m.

REV. C. S. UZZELL, THE EVANgelist, will have charge of the gospel meeting in the Young Men's Christian Association building tomorrow afternoon at 4 o'clock. Special music has been arranged for.

SIMPSON M. E. CHURCH, ON Hope street, between Seventh and Eighth. Dean Cherington of the University will preach morning and evening in place of the pastor, Rev. A. C. Williams, who is indisposed.

FIRST UNITED PRESBYTERIAN Church, on the corner of Eighth and Hill sts., Rev. Henry W. Crabbe, pastor. Services at 11 a.m. and 7:30 p.m. Young people's meeting at 6:20 p.m. Sunday-schoyl at the close of morning service.

PLYMOUTH CONGREGAtional Church—York street, west of Figueroa. Sermon by the pastor at 11 a.m. Subject: "What the Church Stands For." Sunday-school at 4 p.m. Young people's meeting at 5 p.m. A. J. Wells, pastor.

THE BETHANY PRESBYTERIAN Church, Angeleno Heights. Sunday-school at 9:45 a.m. There will be no preaching services Sunday on account of the absence of the pastor at Synod in Sacramento. Prayer-meeting Thursday at 7:30 p.m.

CHRIST CHURCH, REV. THOMAS W. Haskins, rector. Services at 11 a.m. and 7:30 p.m. in Temperance Temple, corner of Fort and Temple streets. Sunday-school at 9:45 a.m. Subject of evening service, "The Tenth Commandment."

FIRST ENGLISH LUTHERAN Church, southeast corner of Eighth and Flower streets. Communion service by the pastor at 11 a.m. Sermon at 7:30 p.m. by Rev. R. G. Hutchins, D.D. Sunday-school at 9:30 a.m. Young people's meeting at 6:45 p.m.

CHRISTIAN CHURCH, 53 TEMple street. Regular services tomorrow as follows: Morning, Bible-school at 9:45; preaching and communion services at 11. Evening, young people's meeting at 6:30; preaching at 7:30. Services conducted by the pastor, J. B. Jones.

THE NEW CHURCH—(SWEDENborgian). The First New Church Society of Los Angeles meets in Y.M.I. Hall, 17 North Main street. Sunday-school at 10:30 a.m. Services at 11 a.m. by Rev. D. V. Bowen. Subject: "The Prophet's Call to the Waters" (Is. 55, 1).

FREE METHODIST CHURCH, ON Fort street between Sixth and Seventh. Sunday-school at 10 a.m. Preaching at 11 a.m. and 7 p.m. Rev. Mr. Naylor will preach at the morning service and the pastor, Rev. C. B. Ebey, in the evening. Holiness meeting Tuesday evening at 7.

IMMANUEL PRESBYTERIAN Church meets in the hall of the Los Angeles College, corner of Hope and Eighth streets. Rev. J. W. Parkhill will preach at 11 a.m. Sunday-school at 9:30 a.m. Young people's meeting at 6 p.m. Church prayer-meeting at 7:45 p.m. on Thursdays.

SWEDISH SERVICES IN THE basement of the former St. Vincent's College, Hill street, between Sixth and Seventh streets, Sunday: Bible class at 2:30 p.m.; farewell sermon at 8 p.m. by pastor, Aug. Olson. Tuesday: Prayer-meeting at 8 p.m. Friday: Bible class at 8 p.m.

THE FIRST PRESBYTERIAN Church, corner Fort and Second streets. Rev. J. L. Russell, pastor. Rev. Nelson Saunders will preach at 11 a.m. and 7:30 p.m. Sunday-school at 9:15 a.m. Chinese Sunday-school at 5:15 p.m. Young people's meeting at 6:20 p.m. Prayer-meeting Thursday evening at 7:45.

FIRST BAPTIST CHURCH, CORner Fort and Sixth streets, Rev. Daniel Read, LL.D., pastor. Sunday-school at 9:30 a.m. Young people's meeting at 6:30 p.m. Preaching at 11 a.m. and 7:30 p.m. by the pastor. Communion service at close of morning service. Regular prayer-meeting at 7:30 p.m. Thursday evening.

CHURCH OF THE ANGELS, SAN Rafael ranch, near Garvanza. The services tomorrow will be of the nature of a harvest home festival. Mrs. Campbell-Johnson expects to leave for England in a few days. Services at 3:30 p.m. The Rev. Mr. Haskins will conduct the services and preach the sermon.

EVANGELICAL CHURCH ASSOciation, corner Ottawa and Nevada streets, one block west of Pearl street. Services at 11 a.m. and 7:30 p.m. Rev. Berger will preach in the morning and officiate at the communion services. Rev. Stephenson of the South M. E. Church will preach in the evening. Prayer-meeting Tuesday at 7:45 p.m. Epworth League, Friday at 7:30 p.m.

NEW BAPTIST CHURCH, IN Opera-house Hall on Main street near First. Rev. William H. Pendleton, D.D., will preach at 11 a.m., followed by a fellowship service; also at 7:30 p.m., the fifth in the series on Palestine. Subject: "From Nazareth to Shechem in Samaria." Sunday-school and Bible class at 10 a.m. Wednesday evening service in Temperance Temple, corner Temple and Fort streets.

THE FIRST CONGREGATIONAL Church, in St. Vincent's building, corner of Sixth and Hill streets. Rev. Robert G. Hutchins, D.D., pastor. Services at 11 a.m. Topic: "The Eagle's Nest." Sunday-school at 9:30 a.m. No evening service. Young people's meeting at 6:30 p.m. Twenty-first annual meeting on Thursday evening, October 10th; supper from 5 to 7. The main auditorium will be occupied for the first time next Sunday, the 13th.

ST. VINCENT'S CHURCH, CORner of Washington street and Grand avenue. Very Rev. A. J. Meyer, C.M., rector. High mass begins at 10 o'clock. During the service the following numbers will be rendered by the choir: "Asperges Me" (Werner); "Veni Creator," solo (Orloff); "Tota Pulchra," solo and quartette (Mozart); "Kyrie, Gloria and Credo," from Haydn's "Ninth Mass"; "Sanctus, Benedictus and Agnus Dei," from Mozart's Twelfth Mass. Rev. G. H. Dockery will deliver the sermon.

Rooms and Board.

HOTEL LINCOLN, CORNER OF HILL and Second sts.; strictly a first-class family hotel; appointments perfect; all modern improvements; elegantly situated and furnished. THOS. PASCOE, proprietor. 10-20

FURNISHED ROOMS, WITH BOARD for two, in a private family, at 18 ROULAND ST. 8

Money to Loan.

$500,000 SAN FRANCISCO money to loan; lowest rates. W. R. BURKE, Notary Public, 55 N. Spring st.

At Auction, Saturday.

W. E. Beeson will sell October 5th, 15 Bedroom Suits, 2 Parlor Suits, 6 Lounges, 10 Carpets, etc. Also Horses, Buggies, etc., at 10 a.m., corner Second and Fort streets. Ben O. Rhoades, auctioneer.

At Auction Today.

One fine span of mules; one $350 carriage, and a fine large gray horse, etc., at 10 a.m., corner Second and Fort st. Ben. O. Rhoades, auctioneer.

SOMETHING NEW, the Lowe Gas for popping corn and roasting peanuts, is a complete success. For particulars call at the Nadeau, corner First and Spring, and see it. No more smut or smoke on popcorn.

LOVERS OF FINE FORMOSA OOLONG can be suited at H. Jevne's, 38 and 40 North Spring street.

Homes on the Installment Plan.

The books are now open for subscription to stock in the first series of the Home Investment Building and Loan Association. Parties desiring to borrow money on the monthly-payment system will do well to call on any of the following directors and get one of our circulars, viz.: Col. R. M. Baker, F. W. Braun, H. T. Newell, A. C. Shafer, W. B. Scarborough, D. R. Rozell and W. H. Bonsall, or full information furnished by W. A. BONYNGE, Secretary, 15 South Fort st.

Miss Kittie Richards

Will organize a class in calisthenics Saturday, October 5th, at 2:30 p.m., the work of which will be a thorough scientific drill in light or free gymnastics, dumb-bells, clubs, rings, wands, posing exercises, etc. Terms reasonable. 728 Olive street. 5

The Sierra Madre Sanitarium

To let or for sale. Situated near the Sierra Madre Villa. Address S. I. Shuey, M.D., Lamanda Park, Cal.

McConnell, the Tailor,

Of 15 West First street, has the largest stock in the city. No old goods. Everything new. A fit guaranteed.

Tel. 472, Coal, Wood,

Hay, Grain. Hickey & St

A SAN DIEGO CASE

INVOLVING A MORTGAGE FOR $250,000,

And Affecting the Street Railway System of That City—A Knotty Legal Question Discussed at Length by Judge Ross—Cross Bill Discussed.

An important suit involving a $250,000 mortgage was decided Thursday by Judge Ross in the United States Circuit Court for the Southern District of California. The Farmers' Trust and Loan Company, representing Messrs. Steiner, Klauber, Choate and Castle of San Diego, was the plaintiff vs. the San Diego Street Car Company. The action was on a demurrer filed by the defendant against a cross bill of complaint of the plaintiff. From the Judge's decision and the complaints the status of the case is given, together with Judge Ross's important decision in full. Quoting from the complaint the Judge says:

Without noticing the technical objections urged to the answer and cross bill filed by the intervenors I think the more substantial objections thereto well taken. The bill was filed for the foreclosure of a certain mortgage executed on the 2d day of April, 1888, by the defendant, the San Diego Street Car Company, to the complaint as trustee to secure the payment of 250 first-mortgage bonds of $1000 each alleged to have been issued on that day by said street car company, payable April 1, 1908, with interest at 6 per cent. per annum, payable semi-annually on the first day of April and October of each year. The property thus mortgaged was the line of street railway then owned by the defendant corporation in San Diego. The mortgage contained a provision that, in the event default should be made by the mortgagor company in the payment of any installment of interest, and such default should continue for 60 days, the principal of the bonds should, at the election of the holders of 126 bonds, become due and payable immediately, and in such case the complainant, as trustee, might institute suits in any court of competent jurisdiction for the foreclosure of the mortgage, and might prosecute such suit to a final decree and sale. The bill alleges that the mortgagor company failed to pay the interest due on the 1st day of October, 1888, on bonds issued and then outstanding, and that such default has continued for 60 days and more, and that the holders of 126 of said bonds and more have elected that the principal sum secured by all bonds issued and outstanding under said mortgage has become due, and is payable immediately, and that the holders and owners of more than 126 of the said bonds have requested in writing the complainant to commence this suit and foreclose the mortgage. With respect to the answer of the intervenors, who are A. Klauber, S. Steiner, F. L. Castle and D. Choate, it is sufficient to say that, as neither of them has ever been made a defendant to this suit, either by the original bill or otherwise, there are no allegations calling for an answer on their part. The answer of the intervenors to the bill has therefore no place in the records, and should be expunged. The cross bill filed by intervenors against the complainant and defendant in substance sets up this state of facts: The defendant corporation constructed and was operating a street-car line from the business and central portion of the city of San Diego to the terminus on D street, and at the request of the complainant it extended its line to their property, known as the Steiner, Klauber, Choate and Castle's addition to the city of San Diego. The interveners were to secure a right of way free of charge to the company, to pay the company $6000 per mile for each mile constructed, exclusive of the cost of bridges, trestles and culverts, to pay the costs of all bridges, culverts, etc., necessary to the extension of such line, the payments to be made at the rate of 30 per cent. for each mile completed, and the balance to be paid at the completion of the entire line. It was further agreed that the company should run a street car on such extension not less than three times a day, the fare not to exceed 10 cents for the entire distance each way. The street-car company partially completed its work and stopped, by the mutual consent of all parties. For a failure to run their cars as specified the company agreed to forfeit all franchises, bridges, trestles, etc. The cross bill alleges that the defendant street-car company built and equipped the road provided by their contract with funds solely paid by the intervenors, and that the intervenors procured and transferred to the company the franchise and right of way, and made payments as agreed to the amount of $73,695.88. The defendants only operated the road until the 25th of February, 1889, a date subsequent to the commencement of this suit, the bill having been filed February 18, 1889, and the intervenors further allege and believe that prior to February 18, 1889, some of the bondholders represented by plaintiff and defendant corporations conspired together and agreed between themselves to file a bill of complaint in the United States Circuit Court of this district, asking for a foreclosure of a mortgage of $250,000, alleged to have been given by defendant to plaintiff, and that the entire property of the street-car company shall be sold by virtue of the proceedings thereunder, and by such sale to defraud these intervenors of their rights obtained by virtue of these contracts, and to agree to appoint the president of the defendant corporation as the receiver, and thereby secure for themselves all rights, franchises, etc., of the extension, and to operate the said road to their own advantage accordingly in furtherance of said conspiracy. After Milton Santee had been appointed receiver he stopped the running of trains over the extension of said road constructed with the money furnished by the intervenors, for the purpose of depreciating the value of the said extension, and will, if continued, entirely ruin the same and cause it to be worthless, and the receiver appointed by the Court has refused to run trains over the said road, or any part of it, and by reason of said failure the plaintiff now demands a conveyance of the entire line from the extension of said road to the intersection of D street.

JUDGE ROSS'S DECISION.

It is well settled that such adverse claims cannot be litigated and settled in a foreclosure suit (Deal vs. Reynolds, 96 U. S., 340; McComb vs. Spangler, 71, Col. 423). Of course, under the decree of foreclosure, no greater interest can be sold than the mortgagor had at the time of the execution of the mortgage, or subsequently acquired. Rights superior to his are in nowise affected, and where property is subsequently acquired by the mortgagor which is embraced by the terms of the mortgage, if it is acquired subject to conditions, a purchaser at a judicial sale under the mortgage would undoubtedly take subject to the same conditions; but, while in my opinion the question sought to be raised by the intervenors cannot be litigated and determined in this proceeding, I think it proper to direct the attention of counsel for the complainant and the defendant to the suit, at whose joint request the president of the defendant company was appointed receiver, to the question as to whether this Court ought not to order the receiver to operate that portion of the road referred to in the cross bill of exceptions, in accordance with the terms of the contract under which it was constructed. It is ordered that the amended answer of the intervenors be stricken from the files, and that the demurrer to the cross bill be sustained and the cross bill be dismissed.

Ross, District Judge.

In connection with this case, Judge Ross also rendered another decision in favor of the street car company. A large number of the bonds had been pledged by the Farmers' Trust and Loan Company to the First National Bank of San Diego, who were advertising them for sale at a price much lower than their face value. Judge Ross yesterday granted an injunction restraining the bank from selling or disposing or of anywise incumbering said bonds, and to absolutely desist from disposing of the said bonds.

There are undelivered telegrams at the Western Union Telegraph office for Elijah Beal, S. S. Thompson.

PUBLIC IMPROVEMENTS.

Weekly Budget of the Board of Public Works.

The Board of Public Works met at the City Hall yesterday morning, and the following recommendations to be reported to the City Council were passed:

That 20 days' further time be allowed Fred W. Barrows in which to complete the contract on Silver street.

That the Street Superintendent be ordered to issue a new warrant and assessment for Dallas, the contractor for the grading of Adams street, west of Main street.

That action in reference to the opening of Adams street, east of San Pedro street, be postponed for the present.

That the petition of Dr. Hagan, in reference to the vacation of alleys in blocks C and D of the Lake Shore tract, be granted, providing the alleys through said blocks be extended northerly to Eighth street.

That Walters street be paved from Alameda street to Buena Vista street.

That the action of the Street Superintendent be sustained in accepting Hill street, between Pico and California streets.

That the Street Superintendent be instructed to accept Flower street, between Pine and Washington streets, with a 20-foot sidewalk between those points.

That the petition of P. M. Darcy and others, calling attention to the brick-yard north of College street as a nuisance be referred to the Board of Health.

That Adams street be graded between Main and San Pedro streets by private contract, provided the work be done under the direction of the Street Superintendent.

That the protest of J. N. Levy & Co. against the sidewalk on Brooklyn street being made 14 feet wide be filed.

That the petition of the Cahuenga Valley Railroad Company for the return of its surrendered franchise be referred to the City Attorney.

That action on the petition of the Second-street Cable Railroad Company be postponed for one week, as protests and petitions will be presented to the Council on Monday.

That the question of the Ninth-street storm drain be referred to the City Engineer.

That the Water Overseer be instructed to repair the zanja overflowing at Figueroa and Montgomery streets, and that the Board of Education be notified to prevent the overflow at the schoolhouse on Montgomery street.

That the matter of establishing the grade of Bellevue avenue be indefinitely postponed.

That the following bids be accepted: Loma drive grading, between Arch and Ward streets, W. P. Backman at $1.99 per foot; Rodney avenue grading, between Main and Maple streets, to N. M. Wilson at $1.50 per linear foot.

EAST SIDE.

The Haunted-house Man Wants to Restore Property.

Messrs. Patterson and Redman are expecting to leave today for the mountains to look up some mining interests.

A very nice social and musical entertainment was given Wednesday evening at the home of William Holmes, where 100 seekers after enjoyment congregated. After listening to the music and viewing tableaux to their satisfaction, they partook of refreshments and left well pleased.

O. A. Moore, who has been rusticating in the country for a few days, returned home Thursday, able to tell the time of day to a minute, something he has been unable to do for years on account of defective sight.

C. A. Gardner, the Exponent man, left for San Francisco yesterday to attend the Grand Lodge of the Masonic order. He represents his lodge at Pasadena. Mr. Gardner will be away for 10 days and perhaps longer. The East Side wishes him a pleasant trip and a safe return.

H. J. Charles from Knoxville, Tenn., and a friend from Peoria, Ill., are the guests of E. J. Post, Pasadena avenue. The gentlemen have been traveling through the north.

The haunted house at No. 602 Pasadena avenue has a history already written, but not yet published. The owner of the house regrets very much that he could not furnish better accommodations than sleeping on the floor. He is willing now to give the parties the bedding used, and return to them some valuable letters and papers that were left in their great haste to get the car. They can get the same by calling personally at No. 1 engine-house or East Side police station. If not called for soon they will be advertised, as the names are ready for publication.

S. L. Ayer leaves for Mendocino county this evening.

Walter Byland, who has been in the employ of the Baker Iron Works Company, leaves with his family this evening for Chihuahua, Old Mexico, to take charge of a large foundry.

Mrs. S. H. C. Langworthy is spending a few days at Azusa with her niece, Mrs. F. M. Smith.

Remember the committee meeting this evening. A good representation is expected.

Hellman-street school numbers about 490 pupils; Griffin avenue, 215; Chestnut street, 165; Daly street, 60; Arroyo Seco, 60.

Orion Canton No. 12, P.M., made Magnolia Encampment No. 86, I.O.O.F., a fraternal visit Thursday evening. There was a grand good time, after which they gathered themselves into a corner and Mr. Dewey took their photograph.

SENT UP.

Two Recruits for San Quentin Enlisted Yesterday.

James Payne was sentenced by Judge Cheney yesterday to one year at San Quentin. Payne is the man who was convicted a day or two ago of robbing Emil Castellano of his gold watch. Castellano was sleeping in a chair, and was awakened by the attempt of Payne to get the watch. He grabbed him, and Payne could not get away. It was a clear case.

Judge Cheney also sentenced A. Bellarsich to two years at San Quentin. He was convicted of petit larceny, but it was the second offense, which made it a felony. The crime of which Bellarsich was convicted was the stealing of a watch.

Stone—Miller.

Thursday evening there was a pleasant affair at the residence of Mrs. James Claudius, on Ellis avenue, the occasion being the wedding of Joe Stone and Miss Mattie Miller. There were quite a number of wedding presents, and among them was a large stone, on which had been painted by a wag a candle-miller. The present was so placed that the attention of the guests was called to it, and the jokers proceeded to make things very lively for the blushing bride and groom.

A NERVY WOMAN.

MRS. M. F. QUINN OF EL MONTE SHOOTS A BURGLAR.

She Was Not Intimidated by the Fellow's Presence or by His Weapon or Fire, but She Peppered Him as He Ran.

Another brave woman has come to the front in the person of Mrs. M. F. Quinn of El Monte. Thursday evening Mrs. Quinn retired quite early. All of the "men folks" were away from home, and she had a couple of lady friends to keep her company. Before the lights were extinguished the ladies saw that the doors were securely fastened, and it is supposed that they looked under each individual bed for the old maid's proverbial "man," but rumor does not say whether they discovered any signs of him.

In a few minutes the three ladies were sleeping the sleep of the just. Mrs. Quinn was aroused from a sound sleep about midnight. There was a dim light burning in the room, and, as soon as she opened her eyes, she was astonished to see a man standing at the foot of her bed. Mrs. Quinn did not scream out, as a majority of her sex would have done. She simply set her teeth more firmly, rubbed her eyes with her left hand, and, with her right, she reached for her pistol, which was safely lodged under her pillow.

The burglar saw from the snap in her eyes that she meant mischief to him, and, quicker than a flash, he drew an ugly-looking "bulldog" from his hip pocket, and ordered the brave woman to keep perfectly quiet and not get up.

Instead of fainting or calling for help, Mrs. Quinn rose to a sitting position, and, at the same time, she drew her pistol. Before she could use it, however, the burglar brought his "gun" in line with her head and fired. The coward then turned on his heel and rushed from the room as fast as his legs could carry him. He was not quick enough to elude the nervy little woman, for, before he reached the door, she was on her feet and had sent two bullets from her pistol whizzing after him.

It is not known whether both took effect, but it is certain that his miserable hide was punctured, for drops of blood were found on the hall floor where he ran from the room and made his way out of the back door, also a pool of blood on the porch, and near the fence where the would-be murderer lay concealed a big pool of blood was found.

How long he remained in that place is not known, but it is supposed that he dressed his wound as best he could and then made off for the brush.

Mrs. Quinn's friends were awakened by the noise, but they did not know what was going on until it was all over. All of the ladies displayed considerable courage, and had Mrs. Quinn been armed with a shotgun instead of a pistol, the chances are that she would have followed the burglar to the yard and made an end of his miserable existence.

It is not known whether he had any companions, but if he had, they did not enter the house. The back door was broken open, and the burglar must have made straight for Mrs. Quinn's room, as nothing in the house has been disturbed.

All day yesterday citizens and officers were searching for the fellow. They think that he was so badly wounded that he will not be able to get away, and the general opinion is that he is concealed in the brush near the Monte.

The burglar's bullet missed Mrs. Quinn's head by only a few inches, and had he not been a rank coward he could have emptied his pistol into her body before she jumped out of bed.

Congratulations were in order all day yesterday at the Quinn residence, but Mrs. Quinn is a sensible woman, and her head was not turned.

A telegram reached the Sheriff's office early yesterday morning asking the officers to look out for the burglar, as he had gone in the direction of the city. Word was brought in that a man answering the description had been seen near the powder-house east of the city whose leg was bandaged. Capt. Thornton and two deputies drove over there and searched the neighborhood, going all through the tules, but could not find the fellow. They heard of a man at Alhambra and searched in that direction, but without any success. They finally settled down on the belief that the fugitive had not succeeded in getting far from El Monte, and the efforts at capture centered yesterday afternoon and last evening on El Monte and vicinity, and they do not believe he can elude capture for any length of time.

SEWER COMMISSION.

The Joint Organization Begins Its Labor.

The Sewer Committee of the City Council and the Citizens' met in joint session at the Council chamber yesterday afternoon. Present, Messrs. Cohn, Breed, Jones, Plater, Toberman, Workman, Hamilton, Wells, Barrows, Judson and Hansen, and Councilmen Shafer, Hamilton and Summerland.

C. W. Wells was elected president and John Goode permanent secretary, Theo. Summerland being appointed secretary pro tem.

On the motion of Mr. Judson, Messrs. Judson, Culver and Councilman Hamilton were appointed a committee of three to report on the order of business.

After some discussion, Mr. Judson moved that the above motion be reconsidered, and his motion was carried.

Mr. Culver then moved that the question of preparing a sewer plan be discussed in three phases: Sewerage proper, utilization of sewage and outfall location. This being agreed to, Mr. Jackson moved that the chairman appoint a committee of three to report upon each of the three heads, and that a member of each Sewer Committee be appointed upon each committee. After some discussion, the motion was passed.

The chairman asked for further time to appoint the said committees, and his request was granted.

The chairman was ordered to appoint a member of the Citizens' Committee to take the place of Hon. S. M. White, resigned. J. W. Hinton was appointed.

The joint meeting adjourned to meet again on Friday next, at 2 p.m.

A Banquet to the Managers.

A banquet will be given tonight at Illich's, on Main street, by a number of our citizens to the members of the Board of Managers of the Soldiers' Homes, who have been holding an inspection of the Santa Monica branch. Col. Leonard A. Harris of Cincinnati, and Col. H. H. Markham of this city, and Gov. Thomas of the Dayton, O., home. Gen. Grierson and staff will be present.

THEY WERE "ONTO" HIM.

An Advertising Solicitor Run Out of San Bordoon.

A certain Los Angeles advertising agent has all he wants of San Bernardino merchants. The agent has a good scheme that he has successfully worked off on the merchants of this city to their mutual satisfaction and profit. Thinking that the merchants of San Bernardino were equally as progressive and energetic and as ready to grasp the valuable scheme, he hied himself the other day to that classic burg. When he struck the town the mercury was ascending like a rising young journalist trying to be editor-in-chief. The thermometer registered over 100°, and a summer's calm pervaded the streets. The town was so dull that not even a lemonade stand or an ice cream factory was active. The agent went into the first store he struck—a large dry goods establishment. The clerks gazed at him with interest as he went by them to reach the proprietor. They hadn't, evidently, seen a stranger in some time. The proprietor listened with interest as the agent unfolded his plausible project and glowingly portrayed its merit.

"Very good; very good," said the merchant, when the agent had finished. "It's a good thing—a profitable one, the best I have ever seen. Just wait a minute," and he stepped to the front door and commenced to blow a police whistle.

The agent followed him to the door in astonishment. Soon a crowd of several hundred people gathered in front of the store, among whom were all the marshals, constables and policemen in the town.

"Officers," said the merchant, addressing the officials of justice that were present, "here's another advertising fiend; run him in."

With one wild glare of mingled reproach and astonishment, the Los Angeles agent fled. Early the next morning he packed his grip and silently stole away. Los Angeles is good enough for him now and always.

A DUDE IN TROUBLE.

He Entered an Alameda-street Den and Paid for It.

A. L. Hilbert, a well-dressed young man, appeared before Judge Owens yesterday to answer a charge of battery. The complainant, Nora Wilson, alias Nora MacDonald, swore that on the previous evening the defendant, in company with a friend, C. D. Cole, had visited her at her crib, No. 351 Alameda street, and had proceeded to amuse himself at her expense. She requested him to leave, but instead of doing so he became abusive and struck her on the shoulder with his silver-headed cane. She accordingly had him arrested.

The defendant took the stand in his own behalf, and testified that he and his friend arrived in the city on Thursday last, and on that evening took in Chinatown. In response to the solicitations of Miss MacDonald he had entered her den, but not being aware of the strictly commercial basis on which Alameda-street nymphs do business, he had resented her invitation to get out by lifting his cane.

Judge Owens was satisfied that an assault had been committed, and fined the defendant $10, which was promptly paid.

New Suits.

New suits were begun in the Superior Court yesterday as follows:

G. G. Wotkyns vs. William S. Robinson, for foreclosure of mortgage of $300.

Aurelia J. Corker vs. John Frederick Corker, to set aside a deed.

The Mather Electric Company vs. the California Central Railway; suit to recover judgment for $1192, alleged to have been unlawfully converted to its use by the defendant at Carlsbad.

A marriage license was issued yesterday to M. W. Harter, aged 32, of Casa Grande, and Mary E. Bailey, aged 30, of Florence, Ariz.

A Loosely-drawn Ordinance.

The Mayor has returned to the Council without his approval the ordinance regulating the speed of railroad trains within the city limits. The veto is owing to a clerical error in the new ordinance, whereby ordinances Nos. 2 and 87 are repealed, instead of ordinances Nos. 82 and 87. Were the new ordinance to go into effect as sent to the Mayor for approval, auctioneers might pursue the avocations in the center of Main street, as ordinance No. 2, which regulates their business, would be repealed.

Hood's Sarsaparilla

Is a peculiar medicine. It is carefully prepared from Sarsaparilla, Dandelion, Mandrake, Dock, Pipsissewa, Juniper Berries, and other well-known and valuable vegetable remedies, by a peculiar combination, proportion and process, giving to Hood's Sarsaparilla curative power not possessed by other medicines. It effects remarkable cures where other preparations fail.

Hood's Sarsaparilla

Is the best blood purifier before the public. It eradicates every impurity, and cures Scrofula, Salt Rheum, Boils, Pimples, all Humors, Dyspepsia, Biliousness, Sick Headache, Indigestion, General Debility, Catarrh, Rheumatism, Kidney and Liver Complaints, overcomes that tired feeling, creates an appetite and builds up the system.

Hood's Sarsaparilla

Has met peculiar and unparalled success at home. Such has become its popularity in Lowell, Mass., where it is made, that whole neighborhoods are taking it at the same time. Lowell druggists sell more of Hood's Sarsaparilla than of all other sarsaparillas or blood purifiers.

Hood's Sarsaparilla

Sold by Druggists, $1; six for $5. Prepared only by C. I. HOOD & CO., Apothecaries, Lowell, Mass.

100 Doses One Dollar.

Unclassified.

The Celebrated French Cure.

Warranted to cure, "APHRODITINE" Or money refunded.

IS SOLD ON A POSITIVE GUARANTEE

BEFORE AFTER

To cure any form of nervous disease or any disorder of the generative organs of either sex, whether arising from the excessive use of stimulants, tobacco or opium, or through youthful indiscretion, over-indulgence, etc., such as Loss of Brain Power, Wakefulness, Bearing Down Pains in the Back, Seminal Weaknesses, Hysteria, Nervous Prostration, Nocturnal Emissions, Leucorrhea, Dizziness, Weak Memory, Loss of Power and Impotency, which, if neglected, often lead to premature old age and insanity. Price, $1 a box, 6 boxes for $5, sent by mail on receipt of price.

A WRITTEN GUARANTEE for every $5 order, to refund the money if A PERMANENT cure is not effected. Thousands of testimonials from old and young of both sexes permanently cured by APHRODITINE. Circular free. Address the agents.

SALE & OFF, Druggists, N.E. Cor. Spring and Fourth sts.

LINES OF BUSINESS.

Classified Directory of Established Firms, Corporations, Houses and Persons Doing Business in the City of Los Angeles.

Los Angeles Abstract Company.
LEGAL DEPARTMENT, SARGENT & HARPHAM, attorneys. Office, No. 11 Temple st., Safe Deposit building.

Attorney.
R. J. ADCOCK, practices in all courts of the State. 8½ N. Spring street.

Art and Plate Glass and Mirrors.
LOS ANGELES MANTEL CO., 214 S. Main.

Bakeries and Restaurants.
VIENNA BAKERY AND LUNCH, 3 N. Spring.

Books and Stationery.
LAZARUS & MELSER, 111 N. Spring.

Barber Supplies.
GUST KNECHT, 36½ S. Spring, upstairs. Razors and cutlery grinding by steam power.

Bank and Office Fixtures.
LOS ANGELES MANTEL CO., 214 S. Main.

City Towel Supply Company.
CLARK & LYTLE, 40 San Pedro.

Clothing—Retail.
MULLEN, BLUETT & CO., cor. Spring and First.

Commissioner of Deeds.
ARIZONA, NEW YORK, O. A. Dobinson, 114 S. Fort st. Telephone 28.

Commission Merchants.
ONTARIO FRUIT CO., No. 131 W. Fourth st.

Druggists—Wholesale.
P. W. BRAUN & CO., 287 and 289 N. Main.

Gold Separators—Dry Process.
JAMES B. FREEMAN, 604 S. Spring.

Grocers—Retail.
G. E. DONAHUE, 205 S. Spring. Tel. 441.

Hardware, Stoves and Tinware.
CHAPMAN & PAUL, 12 and 14 Commercial.

Iron Works.
BAKER IRON WORKS, 542-564 Buena Vista.

Mantels, Tiles, Etc.
LOS ANGELES MANTEL CO., 214 S. Main.

Notary Public.
G. A. DOBINSON, 114 S. Fort. Telephone 28.

Real Estate.
MILLER & HARRIOTT, 24 N. Spring.
T. B. McDONALD, 8 & 9 New Wilson building.

Sign Painters.
STAR SIGN COMPANY, 93 Franklin.

Wood, Coal, Hay and Grain.
W. R. HUGHES & CO., 313 and 315 S. Spring.

Wagons & Agricultural Implements.
NEWELL MATHEWS, 20, 22-24 S. Los Angeles

Job Printing.
TIMES-MIRROR CO., corner First and Fort sts

Educational.

WOODBURY'S BUSINESS COLLEGE AND SHORTHAND AND TYPEWRITING INSTITUTE, No. 359 S. Spring st. Los Angeles, Cal.
SESSIONS DAY AND EVENING.
For particulars call at office or address F. C. WOODBURY, Principal.

THE PACIFIC TEACHERS' BUREAU registers the education, experience and testimonials of tutors, governesses and teachers, and offers employers a choice without charge; interviews arranged, teachers prepared for examination. 28 S. SPRING ST.

SCHOOL OF MUSIC—MRS. L. H. STAGG (late principal College of Music) will organize for thorough work in piano, theory, etc., Japes-st. University, September 16th. German method, latest mechanical appliances. 13

ST. HILDA'S HALL, GLENDALE—A fully equipped boarding and day school for girls, will open again on the 11th of September. For circulars apply at school, or No. 35 California Bank Building.

LOS ANGELES BUSINESS COLLEGE and English Training School, 38, 40 and 42 S. Main st., near Second; experienced teachers; complete courses of study. D. B. WILLIAMS, Prin. et al.

MISS MARIA L. COBB, PUPIL OF Hans von Bulow, will receive pupils at her studio, rooms 47 and 48, California Bank building; also classes in French for children and adults.

HERR ARNOLD KUTNER, TEACHER of the German language and literature by the natural method. Office 449 S. Spring st., near Sixth. P.O. BOX 1858.

SHORTHAND AND TYPEWRITING at LOS ANGELES BUSINESS COLLEGE AND ENGLISH TRAINING SCHOOL, 38, 40 and 42 S. Main st.

KINDERGARTEN TRAINING school, with kindergarten and primary school. Opposite Postoffice. MRS. L. P. WILSON, Principal.

NIGHT SCHOOL AT LOS ANGELES BUSINESS COLLEGE AND ENGLISH TRAINING SCHOOL, 38, 40 and 42 S. Main st. Rates low.

THE OCCIDENTAL ACADEMY, 526 Grand ave.; a boarding and day school for boys; special courses. REV. J. W. PARKHILL, Prin.

HARVARD MILITARY ACADEMY, opposite P. O.; a day boarding school.

THE LOS ANGELES CONSERVATORY of Music. No. 406 S. MAIN ST.

LUDLAM SCHOOL OF ORATORY and Arts. 380 S. OLIVE ST.

MRS. JOHNSON, CARD READER, 624 GRAND AVE.

Dentists.

DR. CHARLES A. WHITE, DENTAL ROOMS, 210½ South Spring Street, Breed Block. Specialist in Artificial Teeth. Difficult Cases Solicited. Thirty Years' Practice. Formerly of Arch Street, Philadelphia. Spanish Spoken. Lady Attendant.

ADAMS BROS., DENTISTS, NO. 23 S. Spring st., rooms 4 and 5. Gold fillings from $2 up; amalgam and silver fillings, $1; painless extraction of teeth by air or gas, $1; teeth extracted without gas or air, 50c; best sets of teeth from $6 to $10; by our new method of making teeth a misfit is impossible. All work guaranteed. Teeth extracted without pain a specialty. Office hours from 8 a.m. to 5 p.m., and 7 to 9 p.m.; Sundays from 10 a.m. to 12 m.

1882—ESTABLISHED—1882.
DR. L. W. WELLS, COR. OF SPRING and First sts., Wilson block (take elevator). Teeth filled painlessly; all kinds of dentistry done; teeth extracted without pain.

PAINLESS EXTRACTION OF TEETH with the electric vibrator; gold and porcelain crowns; bridge work. DRS. C. & F. E. STEVENS, rooms 18 and 19, Schumacher block, No. 7 N. Spring st.

R. G. CUNNINGHAM, DENTIST. 31 N. Spring st., rooms 1 and 2, Phillips block.

DR. C. V. BALDWIN, DENTIST, 29½ S. Spring st.

Specialists.

DR. GEAN, WHO FORMERLY PRACticed for several years as Chinese physician and surgeon in a large Hong Kong hospital. The Doctor makes a specialty of rheumatism, head, throat, lungs, liver, stomach, womb troubles and private diseases, etc. Consultation free. All sick are cordially invited to call at his office, NO. 31 LOS ANGELES ST., between First and Requena.

DR. HONG SOI, THE FAMOUS PHYsician and surgeon, makes a specialty of and cures consumption, rheumatism, asthma, rupture, dropsy, catarrh; also eyes and ears, diseases of the head, throat, lungs, liver, stomach, blood, etc. All sick are invited to call at his office, No. 117 UPPER MAIN ST. P. O. Box 502.

DR. WONG, THE WELL-KNOWN AND practised Chinese physician and surgeon, makes a specialty of all the various diseases of the body, head, throat, lungs, liver, stomach, blood, womb troubles, neuralgia, piles, etc. Consultation free. All sick are invited to attend. No. 128 UPPER MAIN ST., P. O. Box 1527.

MRS. PARKER, LIFE-READING Clairvoyant; consultation on business, lawsuits, mineral speculations, love, absent friends, marriage, etc. 353 S Spring st. 9 a.m. to 6 p.m.

DR. BROWN, OFFICE 115½ W. FIRST st., opposite the Nadeau. Specialties, all private diseases and diseases of women.

MIDWIFERY, ELECTRICITY AND Massage treatment. MRS. C. ANDERSON, 223 S. Spring st. Office, 29-23.

DR. JOHN B. WOOD, SKIN DISeases. Office, 44½ S. Spring st.; residence, 19 Nevada st.; telephone 796. 13

MRS. MARY E. WEEKS, MEDIUM, 223 W. FOURTH ST., Claremont, room 1. 10-24

Attorneys.

GEORGE H. SMITH. THOMAS L. WINDER. HENRY M. SMITH.
SMITH, WINDER & SMITH, ATTORneys-at-law, will practice in all the State and Federal courts. Offices, rooms 1, 2, 3 and 4, University Bank building, 117 NEW HIGH ST., Los Angeles, Cal. Telephone No. 583.

L. H. WASHBURN, ATTORNEY-AT-law, gives special attention to collections by foreclosures or otherwise. NO. 6, S. MAIN ST.

W. A. REDICK, ATTORNEY-AT-Law, rooms 1 and 2, 136 W. FIRST ST. Land cases a specialty.

DIVORCE LAW A SPECIALTY. W. W. HOLCOMB, Attorney. Office, 24 W. First st., rooms 10 and 11.

S. B. GORDON, ATTORNEY-AT-LAW, removed to Bryson-Bonebrake block. 10-16

J. L. MURPHEY, ATTORNEY, ROOMS 41 and 42, Phillips block.

JOSEPH H. CALL, ATTORNEY-AT-Law, Murrietta block, 127½ New High st. 14

Homœopathic Physicians.

MRS. H. TYLER WILCOX, M. D., New Wilson block, cor. First and Spring st. Diseases of women and children, nervous diseases, rheumatism; electricity, superfluous hairs removed.

A. S. SHORB, M.D., HOMŒOPATHIST. Office, 132 N. Main st., Mascarel block. Residence, corner San Pedro and Adams sts. Office hours, 11 to 12 a.m., 1 to 4 p.m. Telephone No. 32.

J. MILLS BOAL, M. D. BRYSON-Bonebrake block, 53 S. Spring st., cor. Second; rooms 1, 2 and 3; hours, 11 a.m. to 3 p.m.; telephone, 155; at office day and night.

DRS. BEACH & BOYNTON, OFFICE, 27 N. Spring st., Los Angeles, Cal. Office hours, 8 to 12 m., 1 to 4 and 6 to 8 p.m. Dr. Boynton's residence, 734 Olive st.

Physicians.

DR. J. ADAMS, PHYSICIAN AND Surgeon. In charge of medical and surgical dispensary. Chronic diseases a specialty. Special attention given to the treatment of all female diseases, both medical and surgical. Office hours: 10 a.m. to 12 m., 2 to 4 p.m.; Sundays, 10 a.m. to 12 m. Office, 220 N. Main st., opposite the St. Elmo Hotel. Residence, 1013 S. Main st.

DR. C. EDGAR SMITH, DISEASES OF women a specialty. Rectal diseases cured without the knife by the Brinkerhoff system. Those suffering with any form of chronic or rectal disease will do well to investigate our system of treatment. Office corner Main and Seventh, Rebart's block.

S. S. SALISBURY, M.D., HOMEOPAthist. Office, rooms 11 and 12, Los Angeles Bank building, corner First and Spring sts. Residence, 538 S. Pearl st. Office hours, 11 to 3; hours at residence till 8 a.m.; 7 to 8 p.m. Telephone numbers: Office, 597; residence, 677.

HOME FOR LADIES DURING CONfinement; healthy location, first class and private; professional nurse. Address Box 812, LOS ANGELES, CAL.

DR. J. HANNON, PHYSICIAN AND surgeon. Office, 132 N. Main st.; telephone 1028. Residence, 1495 S. Main st.; telephone 473. Los Angeles, Cal.

DR. WEST HUGHES, FORMER RESIdent Surgeon to the New York Hospital, 74 N. Spring st. Hours: 9 to 12, 2 to 5. Tel. 1026.

REBECCA LEE DORSEY, M.D.; OFfice and residence, 7½ N. Main st.; hours: 9 to 11 a.m., 2 to 4 and 7 to 9 p.m.; telephone 513.

I. E. COHN, M.D.—ROOMS 5 AND 6 Wilson block, corner First and Spring sts.; office hours, 10 to 12 a.m., 1 to 3 p.m.

DR. C. E. CLACIUS, OFFICE 41 S. SPRING ST.; hours from 11 a.m. to 2 p.m. Specialty, sexual, skin and chronic diseases.

H. C. ROYER, SURGEON, AT THE Hammam Baths. The most complete Turkish Bath and Electric Institute on the coast.

M. D. LUMMIS, M.D., OFFICE 120½ S. Spring st., rooms 2 and 4. Hours, 10-12 a.m., 1-4 p.m. Residence telephone 929.

C. P. BAGG, M.D., ROOMS 1, 2 & 3, Los Angeles National Bank building, Los Angeles, Cal. Telephone 485.

DR. KANNON, VISITING PHYSICIAN Sisters' Hospital, 7½ N. Main st., rooms 1, 2 and 3. Telephone 116.

Architects.

CHARLES W. DAVIS, ARCHITECT, rooms 3 and 4, DOWNEY BLOCK, Los Angeles.

C. F. KYSOR. JNO. A. WALLS. OCTAVIUS MORGAN.
KYSOR, MORGAN & WALLS, ARCHItects, rooms 1-4, No. 36½ S. Spring.

J. W. FORSYTH, ARCHITECT, NO. 118 N. MAIN ST., Lanfranco block.

L. T. CLEMENS, ELECTRIC BELLS, burglar alarms. 11 S. FORT ST.

S. I. HAAS, ARCHITECT, 14 NORTH SPRING ST.

DORN & SLOCUM, ARCHITECTS, Office, 38 S. Main st., room 2.

W. O. MERITHEW, ARCHITECT, 44½ S. SPRING ST.

J. C. NEWSOM, ARCHITECT, BRYSON-Bonebrake block, Rooms 33 and 34.

Oculists and Aurists.

DR. BABCOCK, EYE, EAR, THROAT and nose. Old Wilson block, COR. FIRST AND SPRING STS., rooms 12 to 14. Office hours, 9 to 4 and 7 to 8.

F. P. HOY, M.D., OCULIST AND AUrist, late with Dr. Roosa and Dr. Norton of New York. Treats the eye and ear exclusively. Office hours: 10 a.m. to 4 p.m., 7 to 8 p.m. 39 N. Spring st., over People's Store.

DR. A. F. DARLING, OCULIST AND Aurist. Office hours: 9 a.m. to 4 p.m., 7 to 8 p.m. McDonald block, 25 Main st.

Unclassified.

Hotel STEWART,
San Bernardino, Cal.
UNDER NEW MANAGEMENT.

The Finest Hotel in Southern California.
FIRST-CLASS IN ALL ITS APPOINTMENTS.
Table Supplied with the Best the Market Affords. Rooms Large, Well Lighted, Ventilated and Elegantly Furnished.
JAS. G. BURT, Proprietor. F. R. CALDWELL, Manager

LOOK AND READ!

If you wish to sell or buy secondhand Furniture, Carpets or Trunks,

Be sure and give us a call. We have in stock a large variety of goods too numerous to mention, all of which we offer cheap for cash or will sell on installments.

W. P. MARTIN & BRO.,
No. 349 S. Spring st. Lock Box 1881.

A Speedy Cure Warranted.

DR. BELL'S GERMAN EXTRACT cures all private, syphilitic, chronic, urinary skin and blood diseases, female complaints, and all such diseases as are brought about by indiscretion. $1. Dr. Bell's French Wash cures all private diseases, blood poison, old sores and ulcers. 6 & G. in 3 or 5 days. $1. No preparation on earth equal to it. For sale only at the Berlin Drug Store, 206 South Spring St., Los Angeles, Cal.

TERMS OF THE TIMES.

Published Every Day in the Year.

SERVED BY CARRIERS:

DAILY and SUNDAY, per week.....$ .20
DAILY and SUNDAY, per month..... .85

BY MAIL, POST PAID:

DAILY and SUNDAY, per month..... .85
DAILY and SUNDAY, per quarter..... 2.25
DAILY and SUNDAY, per year..... 9.00
SUNDAY, per year..... 2.00
WEEKLY MIRROR, per year..... 1.50

THE TIMES OWNS THE EXCLUSIVE RIGHT FOR A MORNING REPUBLICAN NEWSPAPER TO PUBLISH IN LOS ANGELES THE TELEGRAPHIC "NIGHT REPORT" OF THE ASSOCIATED PRESS, (EMBRACING THE NEW YORK ASSOCIATED PRESS AND THE WESTERN ASSOCIATED PRESS,) THE GREATEST NEWS-GATHERING ORGANIZATION IN EXISTENCE. ITS RAMIFICATIONS EXTEND THROUGHOUT THE CIVILIZED GLOBE, INCLUDING CABLE CONNECTIONS AND CONNECTIONS WITH THE DE REUTER, HAVAS AND WOLFF NEWS AGENCIES OF EUROPE. OUR NEWS FRANCHISE IS FOR A LONG TERM OF YEARS.

CORRESPONDENCE solicited from all quarters. Timely local topics and news given the preference. Cultivate brevity, timeliness, and a clear and pointed style. Use one side of the sheet only, write plainly, and send real name for the private information of the Editor.

SUBSCRIBERS, when writing to have the address of their paper changed, should also state the former address.

TIMES-MIRROR TELEPHONES.

Business Office.....No. 29
Editorial Rooms.....No. 674
Times-Mirror Printing House.....No. 453

Address
The Times-Mirror Company,
TIMES BUILDING,
N.E. cor. First and Fort sts., Los Angeles, Cal.

ENTERED AT POSTOFFICE AS 2D-CLASS MATTER.

The Times.

BY THE TIMES-MIRROR COMPANY.
H. G. OTIS,
President and General Manager.
C. C. ALLEN, Vice Prest. and Business Manager.
WM. A. SPALDING, Secretary.

Vol. XVI.....No. 124

The Times Outside the City.

Subscribers of THE TIMES who are temporarily absent or expect to leave for the summer, can have the paper forwarded to their address by sending notice to the counting-room, corner First and Fort streets. In Santa Monica, Long Beach, Pasadena and San Bernardino the paper will be delivered at residence, if requested, provided the street and number are given.

The Price of The Times

Is five cents per copy, and purchasers, no matter whether at home or abroad, on railroad trains, in hotels, or elsewhere, are advised to pay no more for it. Cases of attempted extortion should be reported to this office.

$10 Reward.

A reward of $10 will be paid by this company for the arrest and conviction of any persons stealing papers from the doors of TIMES subscribers.

TIMES-MIRROR COMPANY.

THE TIMES can be found on sale at the following places:

San Francisco—Occidental Hotel News-stand.

Kansas City.—B. Glick, No. 21 East Fifth street.

Seattle, W. T.—International News Depot, corner Main and Commercial streets.

Phœnix, Ariz.—Cotton Bros.

PASADENA people who wish to secure extra copies of tomorrow's (Sunday's) issue of THE TIMES may leave orders at the branch office, 26½ East Colorado street.

THE Hudson Bay Company has sent by rail from Victoria, B. C., to England thirty-three bales of beaver skins. They weighed seven tons and were invoiced at $75,000.

CANALS are all the rage just now. The latest proposition is for a ship canal between Edinburgh and Glasgow, to cost $35,000,000. Such works as these are now-a-days only a question of dollars and cents.

TRADE in China must be in a very depressed state at the present time, sarcastically remarks the Seattle Times, judging from the number of her merchants who desire to take their residence in this country.

THE fact that a flagstaff blows down in a gale of wind, and cannot be immediately replaced, is not sufficient proof that the Governor of a United States institution is a Rebel sympathizer or a British spy.

BAKER AND HAMILTON of San Francisco are about setting out a 200-acre orange grove, near Oroville. It is possible that orange-growing in that portion of the N.C.B. may be made a commercial success, but we shall know more about that after a few carloads have been shipped.

PRIVATE DALZELL is again making himself unpleasantly obtrusive. Dalzell belongs to the same class of cranks as George Francis Train and Dr. Tanner. If he would carry out the latter's latest idea, and bury himself for six weeks, the country would not consider it a national calamity.

WE have received a copy of the Tide Tables for the Pacific Coast for the year 1890, published by the United States Coast and Geodetic Survey, and are requested to announce that copies can be obtained for 25 cents at the agencies of the survey in this city, or by addressing the office at Washington.

THE two sewer committees commenced their joint labors yesterday. Mr. Culver made a sensible motion, which was adopted, that the question of preparing a sewer plan be discussed in three phases — sewerage proper, utilization of sewage and outfall location. A committee of three is to be appointed to report upon each of the three heads.

THE San Diego Courthouse scandal is growing more complicated daily. And now comes the San Diego Sun, editorially and locally, and accuses the Union of attempted blackmail. It says: "A representative of the Union had approached J. P. McCormick previous to the publication of the schoolhouse construction charges, and offered to suppress them until after the contractor had got his money, provided that the paper could be 'fixed.' McCormick refused to bleed, and the Union at once came out with its flaming scandal. Mr. McCormick not only signs this statement, but he has made it in the presence of Eugene Frandzen and Fred Kearns." This last charge, it is said, will be thoroughly examined by the Grand Jury.

THE INSANE ASYLUM SITE AGAIN.

In our local columns will be found some interesting views on the Southern California Insane Asylum question. A business man shows the manner in which the commission was appointed points very plainly to the probability of a foregone conclusion to locate the asylum where the water supply of Gov. Waterman would come in very handy for it, not to say be indispensable. However, since a San Bernardino paper, published on the spot, and presumably well informed, has assured us (in 25 paragraphs) that there is no intention of locating the asylum there, we will not further discuss that phase of the subject, unless occasion should arise later.

Waiving, however, the question of what particular section of San Bernardino county it is proposed to locate the asylum in, the question arises, as Mr. Damron has suggested: Why should the ranch be located in San Bernardino county at all? Why, when there are the counties of Los Angeles, San Diego, San Bernardino, Ventura and Santa Barbara to choose from, should the warmest county of the five be selected; the only county of the five which has no seaboard? Were the purpose to establish a nursery or an orange orchard, we should have nothing to say against a section where the heat is sufficient to kill off scalebugs, or to keep them from coming in, but such is not the purpose for which a site is needed. It is to furnish an asylum for unfortunate men and women who are suffering from a terrible mental malady—a malady which renders them most particularly susceptible to atmospheric influences. It is a well-known fact that the people of San Bernardino and Riverside—or as many of them as can manage to do so—betake themselves to the milder and more bracing climate of the sea coast in summer to escape the great heat of the interior regions. Why should the mentally sick, the despondent, and those with shattered nerves be forced to undergo what strong men avoid? Why should they not be given the advantage of a home within reach of the life-giving breezes of the Pacific? Should we be less thoughtful of the needs of insane civilians than of those of disabled soldiers?

We do not desire to make any invidious comparisons of the climates of San Bernardino and the coast counties, further than the matter is forced upon us. As a citrus-growing section, San Bernardino county is *facile princeps*; as a residence for well people, who can take an occasional trip to the ocean or mountains in summer, it is satisfactory, but its citizens themselves—or at least the fair-minded among them—will admit that, as an all-the-year-round resort for invalids, it cannot compare with locations which might be chosen in either of the other four counties named.

THE INVESTIGATION FINISHED.

The Board of Managers yesterday concluded its labors at the Soldiers' Home. The only new testimony of importance offered was that of Maj. Erdman, who showed that of 360 men in the home 100 are employed, and only 12 civilians; also that, in many cases, extra duty has been offered to men and refused. The managers will now proceed eastward, where, at the next meeting of the full board, at Leavenworth, the evidence will be considered and a decision arrived at. What that decision will be, there can be little doubt. Some minor details of the daily routine of the home may be ordered changed. THE TIMES has all along freely admitted that there might be room for some change in details of diet and so forth. That is nothing extraordinary, unusual or important. What we have censured, and what has miserably fallen down, is the sensational charge of deliberate mismanagement and lack of integrity, which utterly unfounded charge was blazoned abroad by an unscrupulous newspaper with such a flourish of trumpets, to the injury of our county's good name, and to the great damage in reputation, and possibly severe financial loss, of our home.

The Grand Army committee is becoming daily more and more aware of the animus of the charges which were prepared for it to indorse before the matter was brought to its attention. While convinced of the propriety of their action in investigating these sensational charges, most of the members of the committee are properly indignant at the trick by which it was proposed to entrap them. They failed to fall into this trap, so far as to swallow the full bait prepared for them, very wisely refusing to put their indorsement upon such false and unfounded assertions as that which assailed the character and integrity of the Governor, and that which asserted the existence of "paupers' graves" in the home cemetery. The committee, while not free from blame in the premises, was judicious in refusing to have anything to do with any of the more serious charges made by the irresponsible gang of Boyce, Fairbanks, Millard, Merritt & Co. in the disreputable Tribune.

THE Secretary of the San Francisco City Hall Commission, in his annual report to the Board of Supervisors of San Francisco, gives a complete history of that remarkable building. It makes interesting reading. The act providing for the erection of a city hall was passed in 1870, nearly 20 years ago. It was to be completed in three years, at a cost of $1,500,000. Up to date over $8,750,000 has been expended, and two wings and the main tower are not yet finished. There is a lesson in this for other municipalities. Take, for instance, our proposed sewer system. It is much more difficult to estimate the cost of that than of a city hall. How could we tell that the $1,280,000 we were asked to expend would not have swollen to three times that amount before we were through?

THE TIMES is indebted to the Los Angeles Public Library for courtesies. The Los Angeles Library promises to become one of the most satisfactory of our public institutions. We have a very large percentage of readers among our citizens, and the library will undoubtedly be well patronized.

SENATOR STEWART has been telling an enthusiastic story in San Francisco of the work of the Arid Lands Committee. Senator Stewart is a host in himself, and whatever may be accomplished in this matter will be largely due to his energy and persistent effort.

STAYED TO NEAR.

A Laborer Badly Injured by a Blast.

At 10 o'clock yesterday evening Mrs. Toal, who, in the absence of her notorious husband, Frank Toal, is managing a ranch on the Scott tract, about three miles north of the city, came to the police station and asked for the doctor. According to her story, which was somewhat indefinite, one of her farm hands was lying at her house badly injured, and a medical attendant was required. Dr. Wing was sent for and drove to the Toal mansion, where he found an old Irishman named Pat Lee suffering from very severe injuries. Lee had been doing odd jobs about the farm, and yesterday evening he attempted to remove some large boulders by blasting them with giant powder. He succeeded in disturbing several of them by this means, but getting careless, he stayed to close when the last charge exploded, and a large piece of rock, weighing about twenty pounds, struck him in the small of the back. Dr. Wing found that two of the ribs on the left side of the body were broken and had been jammed into the lungs. The right hand of the unfortunate man was badly lacerated, and altogether he was in a very critical condition. The Doctor did all he could to relieve his sufferings, and today he will be removed to the County Hospital.

A LODGING-HOUSE

Burned to the Ground Last Night—Partially Insured.

At 11:15 o'clock yesterday evening an alarm of fire was turned in from Aliso street and the Philadelphia brewery, and engines 2, 3, 4 and 5 were quickly on the scene of the blaze. A two-story frame building on Lazare and Center streets was one mass of flames, and as, owing to the distance of the hydrants, it was some little time before the hose could be brought to play upon the house, the building was quickly gutted, very little of the furniture and bedding being saved. The premises contained 18 rooms, and were used by Henry Boulder as a lodging-house. The proprietor was absent at the time the flames broke out, and but three lodgers were on the premises, Mr. and Mrs. Daur and a colored man. The fire originated in the room occupied by the latter, but as he made himself scarce, the cause could not be ascertained. The probable loss will be about $2500, of which $1800 is covered by insurance.

Lauterio's Bail Reduced.

Frank Lauterio secured a reduction of his bail yesterday. When the first indictments against him were found by the Grand Jury he was put under $5000 bail. When he ran away and was brought back, his bail in other indictments was fixed at $2500 in the three additional indictments, bringing the total bail up to $12,500. Yesterday the bail was reduced by the Court to $2000 in the first case and $1000 in each of the three subsequent cases, making the bail $5000 in all. He did not give bail yesterday.

The State Grange.

SACRAMENTO, Oct. 4.—At the forenoon session of the State Grange of Patrons of Husbandry reports of various committees were received. An address was made by J. C. Cressey of Monterey, upon "The Good of the Order."

Watsonville was chosen as the place of the meeting of the grange, on the first Tuesday in October, 1890.

This afternoon an election of officers not chosen yesterday took place.

This evening the grand feast of Pomona was held in the Assembly chamber of the State Capitol, when the fifth and sixth degrees were conferred.

Charles Crocker's Millions.

SAN FRANCISCO, Oct. 4.—The estate of the late Charles Crocker, who died in August, 1888, was settled in the Probate Court today, the Court confirming the acts of the executors in distributing to the heirs and legatees the full balance of nearly $23,000,000 from the estate, appraised at $24,142,474. The widow's share was $2,866,244.

Pacific Railways Committee.

CHICAGO, Oct. 4.—Senators Frye, Hearst and Dawes, members of the Committee on Pacific Railroads, arrived today. The others are expected tomorrow, when a meeting will be held. The committee leaves for the West Sunday night on a tour of inspection.

An Insolvent Farmer.

SACRAMENTO, Oct. 4.—E. C. Pike, a well-known farmer and fruit-raiser, who owns land at Routiers station, this morning filed a petition in insolvency. His liabilities aggregate over $50,000. His assets consist of 310 acres of fruit land, which is heavily mortgaged.

Sentenced for Manslaughter.

NEVADA, Oct. 4.—Sam Hodge and John McLean of Grass Valley, who kicked an unoffensive Italian to death and were convicted of manslaughter, this afternoon were sentenced respectively to ten and seven years in the State prison at Folsom.

The San Bernardino Asylum.

SAN BERNARDINO, Oct. 4.—Gov. Waterman arrived from San Diego this afternoon. He will remain to receive the final report of the commission to select a site for the new asylum. The commission will probably make a selection on Monday.

A Bicycle Record Broken.

PEORIA, Oct. 4.—At the bicycle tournament today Winship and Lumsden of Chicago rode a tandem one mile in 2:32½, breaking the world's record of 2:37, made by the Banker brothers at Hartford in September.

Acquitted of Libel.

MODESTO, Oct. 4.—The jury in the criminal libel case of L. Hanscombe, editor of the Modesto Herald, after being out 16 hours, brought in a verdict of acquittal this afternoon.

STATE AND COAST.

An unusual number of residences are being built in San Francisco.

San Jacinto has refused to vote for $3800 school bonds by one majority.

The guardians of the peace of Sacramento have received no salary for six months.

The Red Bluff Sentinel says that there are 35 cases of typhoid fever at Sissons.

A gold brick worth $2600 was the clean-up at the Alamo mine, Lower California.

It is stated that insurance companies doing business in California pay $1 for losses for $5.50 received.

Two hundred lambs were killed by coyotes this year on the ranch of Levi Coombs in Napa county.

POWDERLY ON TOP.

The Master Workman's Reply to His Enemies.

California Knights Templar Have Royal Times in Chicago.

Theosophists Fire Out Mme. Blavatsky as a Fakir.

A Gang of Juvenile Negro Burglars in Missouri—Some of the Youthful Culprits Heavily Sentenced.

By Telegraph to The Times.

ST. LOUIS, Oct. 4.—[By the Associated Press.] Expectation that General Master Workman Powderly would reply to the numerous attacks which have been made upon him drew an immense crowd to tonight's meeting at Turner Hall. Powderly was received with great applause.

Powderly spoke in a general way of the objects of the order, and said it was asked why he did not advocate prohibition. Simply, he said, because the order had not declared for it. He did not advocate single tax, though a personal believer in it, because the order had not yet announced in favor of it.

Addressing himself to the charges against him, Powderly spoke of his protest against the appointment of Furlong. Constituting the reporters present a committee, he submitted all the documents to them. Turning to other documents, he showed how M. B. Shaw had garbled and falsified the evidence he pretended to submit. Furlong's letter in the morning papers was overhauled, and he proceeded to demonstrate that Furlong had conspired to entice Martin Irons and others to attempt to tap the wires, so that he could make a criminal case against the strikers.

The letters carried to Powderly by Blake were then taken up, and one after the other the men whose names were appended came forward and pronounced them forgeries. No less than 10 forgeries were thus proved. Powderly then repelled the charge that he had made public the private letters of Russell Harrison. It was the duty of all good citizens to prevent the appointment of scoundrels to positions, such as Furlong sought, and in lodging his protest, Powderly said he had but performed his duty.

From official reports he vindicated his position in the stock-yards strike in Chicago and in the great southwest railway strike. None of the men who bore the brunt of the strikes blamed him, and until they did he cared nothing for the attacks of the scoundrels now assailing him. Powderly's interview with Gould and Hopkins was described and Gould's repudiation of his solemn promise was told in graphic language.

After disposing of the charges Powderly asked the audience: "Have I made out my case? Who told the lie now?" This elicited rounds of applause from the audience. The meeting was decidedly a Powderly success.

THE GREAT NORTHERN.

A New Railway Deal in the Northwest.

NEW YORK, Oct. 4.—[By the Associated Press.] Within the last month the price of the stock of the St. Paul, Minneapolis and Manitoba Railroad Company has advanced about 20 points, to 120. The reason for this appreciation is now made clear by a circular issued by the company last night. It sets forth that within the last ten years the railways under the management of the company have increased their mileage from 540 miles to 3200 miles. Further extensions will be necessary, and with a view of merging the control and concentrating the finances of the system, it has been determined to organize a new corporation. It will also be a function of the new concern, which has been organized under the title of the Great Northern Railway Company, to provide for the development of business and for the necessary extensions of the present system.

The Great Northern is organized under the laws of Minnesota, with ample power. It will have an authorized capital of $40,000,000, of which one-half will be preferred stock, entitled to dividends in preference to all other stock, at the rate of 6 per cent. per annum. As no addition can be made to this preferred stock without the consent of three-fourths of all preferred stock outstanding, its holders are secured against its depreciation by any unnecessary increase. The common stock will be retained by the Great Northern Railway Company, subject to future disposition for its benefit. The entire $20,000,000 of preferred stock in the Great Northern Company is offered to stockholders of the Manitoba Company, each stockholder having the privilege of taking one share of it for each share of his present holdings. This preferred stock will be issued at par, but the Manitoba stockholders will only be required to pay $50 per share in cash, the other $50 being paid by transfer to the new company of the assets already mentioned.

THE INDIAN CONFERENCE.

Party Politics Cannot Educate the Red Men.

LAKE MOHONK, Oct. 4.—[By the Associated Press.] At the session of the Mohonk Conference today Dr. Lyman Abbott, chairman of the Committee on Resolutions, reported the annual platform. The platform reaffirms the previous utterances, approves the general plan outlined by Commissioner Morgan for comprehensive and compulsory education of Indians by the Government in harmony and concurrence with the work of churches and philanthropic societies.

Another plank asserts that as high character of those engaged in work of Indian education and permanence of their tenure of office are essential to substantial progress, the conference emphasizes the necessity of separating absolutely appointments to such offices from the mutations of parties.

On recommendation of Miss Robertson, a missionary among the Creeks in the Indian Territory, a resolution was incorporated in the platform recommending the bringing of these Indians into full citizenship and extending to them the full protection of the American laws.

At the evening session H. O. Houghton of Boston told a remarkable story of Mr. Duncan and the Metlacarpa tribe of Indians, who recently emigrated from Canada to Alaska, and of the recent destruction of their sawmill and loss of $12,000. Without solicitation from Duncan, Houghton said, a few friends in Boston have raised about $5000 to help him.

KNIGHTS TEMPLAR.

California Commanderies Entertained at the Lake City.

CHICAGO, Oct. 4.—The Golden Gate Commandery, Knights Templar, of San Francisco, arrived here this morning over the Northwestern, having made a very quick run from Omaha. They were met at the station by the Reception Committee representing the local commanderies and escorted to a hotel, where a banquet was given in their honor. They will remain in Chicago until tomorrow evening. Sacramento Commandery also arrived by the same train. Los Angeles and Fresno commanderies will be here tomorrow morning. They will pass through the city without stopping, and will proceed to Washington.

The special train of the Oakland Commandery arrived in the city this afternoon, bearing the second contingent of California Knights Templars.

Tonight, by special invitation of John Kreling, proprietor of the California Opera Company, a large number of knights witnessed the performance of *Said Pasha* at McVicker's. Others took in the Windsor Theater, and quite a number visited the Exposition.

DENVER, Oct. 4.—The Colorado delegation to the triennial conclave of Knights Templar at Washington, numbering over 200, left here tonight on a special train of Pullman and dining cars over the Rio Grande and Missouri Pacific. Every commandery in the State is represented. They will make a determined effort to secure the next conclave for Denver.

BOY BURGLARS.

A Gang Rounded Up in Missouri—Heavy Sentences Imposed.

MACON (Mo.), Oct. 4.—[By the Associated Press.] For two months past there has been an extraordinary number of burglaries here. Harry Gray, a 12-year-old negro boy who was suspected, was arrested on Monday. He made a confession stating that he was a member of a gang of young burglars which had been organized two months ago. He revealed the names of his partners in crime, all negroes, ranging from 12 to 17 in age. The Grand Jury returned indictments against all last evening. Today the prisoners were arraigned for trial.

Matthew Betown, aged 17 years, pleaded guilty to four charges. He was sentenced to the penitentiary for 10 years on each charge, or 40 years in all.

Elder Timings also pleaded guilty to four charges. He was but 13 years old, and the Judge only gave him six months for each offense, or two years in all.

James Guy pleaded guilty to one charge. He got 10 years. The cases of four others will be tried next week.

THE THEOSOPHISTS.

Mme. Blavatsky Expelled as a "Fakir."

CHICAGO, Oct. 4.—[By the Associated Press.] Dr. Elliott Coues of Washington, in an interview today, said that at the convention of theosophists, with whom he is associated, held in this city on Tuesday, resolutions were adopted expelling the noted high priestess of theosophy, Mme. Blavatsky, and her New York representative, William Q. Judge. The action was taken, so Dr. Coues said, because Madame and Mr. Judge are inspiring attacks upon Dr. Coues in the press.

It seems that although an avowed theosophist, Dr. Coues some time ago publicly denounced Mme. Blavatsky as a "fakir." At a convention of her adherents held here in April, Dr. Coues was declared expelled. The Doctor is a professor of anatomy in the Smithsonian Institute at Washington.

ON THE TURF.

SUNOL BREAKS THE 3-YEAR-OLD RECORD.

Summary of the Day at Latonia, Jerome Park, Kansas City and on Other Eastern Racetracks.

By Telegraph to the Times.

FRESNO, Oct. 4.—[By the Associated Press.] Senator Stanford's 3-year-old Sunol trotted a mile here today in 2:13¾, breaking all previous 3-year-old records.

Sunol's time at the quarter was 32½, at the half 1:05¼, and at the finish was first given out by the judges as 2:14, but was afterward corrected to 2:13¾. Two of the timers stated that their watches marked 2:13¼, but they failed to stop their timepieces, and the third timer's watch recorded 2:14.

Palo Alto attempted to break his record of 2:13¾, but only succeeded in making 2:15.

Quarter of a mile and repeat—Confidence won. Time, 28, 23.

Three-quarters-of-a-mile dash—Oro won, Welcome second. Time, 1:16.

Pacing—Little Dot won the first, Wink the next two heats. Best time, 2:26.

The fair closed today.

AT SAN JOSE.

SAN JOSE, Oct. 4.—Running races today:

One and one-sixteenth miles—A dead heat between Kildare and Fannie F. Time 1:49¼. Fannie F. won the run-off by half a neck in 1:52¾.

Three-quarters of a mile, Half-way stakes, 2-year-olds—Racine won, Marigold second, Captain Al third. Time, 1:14¾.

Farewell stakes for 3-year-olds—Wild Oats won, Joe Viva second. Time, 2:18.

Three-quarters of a mile, Saratoga stakes, all ages—Daisy D. won. Time, 1:15 and 1:16¾.

Match, trotting, between Green's Lena D. and Daylight of La Siesta ranch—won by Daylight in 2:54.

ON EASTERN TRACKS.

Racing at Latonia, Jerome Park and on Other Courses.

CINCINNATI, Oct. 4.—[By the Associated Press.] The track was in good condition at Latonia today. The weather was pleasant and the attendance good.

For 3-year-olds and upward, seven furlongs—Sis Himyar won, Middlemarch second, Pritchett third. Time, 1:50¾.

Maiden 2-year-olds, half mile—Happiness won, Mt. Lebanon second, Lottie third.

For 3-year-olds and upward, fifteen-sixteenths of a mile—Iago won, Mirth second, Daisy Woodruff third. Time, 1:38.

For 3-year-olds and upward, mile—Brandolette won, Queen of Trumps second, Pantalette third.

For 2-year-olds, five furlongs—Red Light won, Rosemont second, Martha Page third. Time, 1:03.

EVENTS AT MORRIS PARK.

MORRIS PARK, Oct. 4.—The weather was chilly and the attendance fair.

Five furlongs—Fordham won, Pearl Set second, Swift third. Time, 59.

Mile and an eighth, two starters—Now or Never and Brother Ban ran a dead heat. Time, 1:57¾. Stakes were divided.

Seven furlongs—Cracksman won, Ben Harrison second, Coots third. Time, 1:29½.

Mile—St. John won, Barrister second, Dunboyne third. Time, 1:44½.

For 2-year-olds, five furlongs—The Miss Annie filly won, Civil Service second, Gun Wad third. Time, 1:00¼.

Six furlongs—Tipstaff won, Freedom second, Glenmound third. Time, 1:11.

AT KANSAS CITY.

KANSAS CITY, Oct. 4.—The weather was delightful and the track fast.

Trotting, 2:35 class (unfinished from yesterday)—Indian Pet first, Holden Davis second, Two Eyes third, others ruled out and distanced. Best time, 2:29¼.

In the 2:30 pace, purse of $400—President Wilken first, John B. second, Delight third, others distanced. Best time, 2:27½.

In the 2:30 trot, purse of $400—Nellie V. first, Black Diamond second, Captain third, Illinois Egbert distanced. Best time, 2:24½.

In the 2:40 trot, purse of $400—Wilkemont first, Cora McGregor second, George C. third, Jeasan fourth. Best time, 2:31.

THE DAY AT JEROME PARK.

JEROME PARK (N. Y.), Oct. 4.—The attendance was large.

For 2-year-olds, six furlongs—St. James won, Hop Filly second, Eminence third. Time, 1:19¼.

Mile and an eighth—King Crab won, Caliente second, Golden Reel third. Time, 1:54¼.

Fourteen hundred yards—Pontiac won, Blue Rock second, Climax third. Time, 1:22.

Hunter stakes, 3-year-old fillies, one and three-quarter miles—Aurania won, Daylight second, Duplicity third. Time, 2:29½.

Mile and three-sixteenths, two starters—Huntress won, Philosophy second. Time, 2:08.

Six furlongs—Little Minnie won, Mute second, Utility third. Time, 1:18¼.

HEAVY STAKES AT ST. LOUIS.

ST. LOUIS, Oct. 4.—The weather was pleasant and the track fine. The attendance was fair.

In the 2:16 pace for $2000—Hal Pointer first, Doctor M. second, Monkey Rolla third, Maggie R. fourth. Best time, 2:16¼.

In the 2:30 tret, purse of $1500—Dick Smith first, Nettie second, Sedalia Boy third, Clarence King fourth. Best time, 2:21¼.

BASE-BALL.

Capt. Anson Meets with a Bad Mishap.

Today the Last of the Regular League Season.

The Championship Lies Between New York and Boston.

Yesterday's Record on the Diamond—The Two Leaders Still Winning—A New Deal by the Brotherhood.

By Telegraph to The Times.

CHICAGO, Oct. 4.—[By the Associated Press.] A serious accident occurred on the league ball grounds today. While the teams were practicing, Delhanty batted a fly very high into the air. Schriever and Anson both started to catch it, and collided with terrible force, both being thrown to the ground. Both had to be assisted to rise, and were carried to a hotel. It is reported that Anson sustained a very bad fracture of the jaw, while Schriever has a badly disfigured forehead and his right eye is cut, it is feared, seriously.

THE DAILY RECORD.

Boston and New York Again Among the Winners.

PITTSBURGH, Oct. 4.—[By the Associated Press.] Today's game between the Pittsburgh and Boston clubs was hotly contested throughout, and won in the ninth on White's error and a single by Brouthers. The score:

Pittsburgh	0	0	0	3	0	0	0	0	0	— 3
Boston	0	0	2	0	1	0	0	0	1	— 4

Base hits: Pittsburgh, 7; Boston, 12. Errors: Pittsburgh, 2; Boston, 2. Batteries: Pittsburgh, Staley and Miller; Boston, Madden and Bennett. Umpire, Powers.

SENATORS LOSE AGAIN.

INDIANAPOLIS, Oct. 4.—Krock pitched a good game for the Senators today, but the poor support given him lost the game. Fee was hit hard and was wild, but was given good support throughout. The score:

Indianapolis	0	2	0	1	0	0	2	0	1	— 6
Washington	0	3	0	0	2	0	0	0	0	— 5

Base hits: Indianapolis, 10; Washington, 8. Errors: Indianapolis 2; Washington, 7. Batteries: Indianapolis, Fee and Sommers; Washington, Krock and Riddle. Umpire, Knight.

PHILLIES WHITEWASHED.

CHICAGO, Oct. 4.—Philadelphia could do nothing with Hutchinson's delivery today, while Chicago made but six off Buffington, but they were bunched at the right time. The attendance was 500.

Chicago	0	0	0	0	0	2	0	1	0	— 3
Philadelphia	0	0	0	0	0	0	0	0	0	— 0

Base hits: Chicago, 6; Philadelphia, 3. Errors: Chicago, 0; Philadelphia, 1. Batteries: Chicago, Hutchinson and Darling; Philadelphia, Buffington and Clements. Umpire, McQuaid.

CLEVELAND COULD NOT BAT.

CLEVELAND, Oct. 4.—The Clevelands could not hit Welch today when hits would have counted. This weakness, together with a passed ball by Zimmer and connected hits by New York, lost them the game.

Cleveland	0	0	0	0	0	0	0	0	1	—
New York	3	0	0	2	1	0	0	0	*	—

Base hits: Cleveland, 8; New York, 7. Errors: Cleveland, 4; New York, 2. Batteries: Cleveland, Bakely and Zimmer; New York, Welch and Ewing. Umpire, Lynch.

ASSOCIATION GAMES.

CINCINNATI, Oct. 4.—Cincinnati, 9; Louisville, 2.

BALTIMORE, Oct. 4.—Baltimore, 6; Columbus, 11.

A BROTHERHOOD DEAL.

MINNEAPOLIS, Oct. 4.—An evening paper says: "Negotiations have been opened by the Brotherhood of Base-ball Players for the purchase of the Minneapolis and St. Paul franchises, in order that they may locate ball teams in the twin cities next year. The deal is yet in embryo, but the St. Paul managers have been offered $10,000 cash for their franchise. Two emissaries of the brotherhood have been in Minneapolis for the past week, and it is said have made favorable reports to their chiefs."

HOW THEY STAND.

Today's Play Will Settle the League Championship.

Never in the history of League base-ball has the finish been so close and exciting as that of the present season, which closes with today's games. With Boston and New York battling for the pennant, Chicago and Philadelphia struggling for third place and Cleveland and Pittsburgh striving each to finish in the five hole, the close is remarkable. Today's play will determine the question whether Boston or New York shall fly the League championship pennant.

The entire season has been one of particular interest to lovers of the national sport. Early in the season the Boston and Cleveland clubs were struggling for the lead. Cleveland, however, could not keep up the pace, and gave way to New York, Philadelphia and Chicago in the order named, and will finish in fifth place.

New York met with a series of reverses early in the season, but later overcame them, and has been battling with Boston for first place for several weeks, which position the club now holds, but by such a slight margin that the loss of today's game will end them in second place.

Chicago and Philadelphia have had a hard fight for third place, the former now holding it by only a few points, given them by yesterday's game. The loss of today's contest with Philadelphia would end the latter in third place by a slight margin.

Appended is the standing of the clubs corrected to date:

Clubs—	Played.	Won.	Lost.	Per Ct.
New York	125	82	43	.656
Boston	127	80	44	.653
Chicago	131	66	65	.503
Philadelphia	126	63	63	.500
Cleveland	133	61	71	.436
Pittsburgh	131	70	61	.458
Indianapolis	133	58	75	.436
Washington	124	41	83	.330

Manager Towne Explains.

SAN FRANCISCO, Oct. 4.—General Manager Towne of the Southern Pacific denies the statement that the company intends to discharge all of its baggage-masters and hereafter turn over all its baggage transportation to Wells-Fargo's Express. Towne says that on some of the small branches, where there is not enough business for two men, the Wells-Fargo expressmaster will be allowed to handle the baggage, just as the Southern Pacific frequently handles a great deal of the Wells-Fargo business.

Southern Pacific Indicted.

STOCKTON, Oct. 4.—The Grand Jury today found presentments against the Southern Pacific Company for maintaining public nuisances in the streets in the shape of the depot at the intersection of Weber avenue and Center street, known as the Stockton and Copperopolis Railroad depot, and two old freight cars stationed on the track near the depot, used for receiving freight.

The Recent Flood in Japan.

SAN FRANCISCO, Oct. 4.—The steamer Belgic arrived late tonight from Hong Kong and Yokohama.

Investigations into the loss of life and damage caused by the recent floods in Wahayamaken, Japan, have been in progress, but owing to the extensive nature of the damage the inquiries have been completed in only one district.

Children Blown Up.

CAYUGA (Ont.), Oct. 4.—Three children were playing with matches in a powder-house. The powder exploded, tearing one to pieces and fatally injuring the other two.

PACIFIC COAST.

Stockton's Grand Jury on the Terry Case.

An Impotent and Impudent Attack on the Federal Court.

Senator Stanford Given a Pleasant Reception at Redding.

The Late Charles Crocker's Millions Distributed Among His Heirs—Presbyterians in Session —Other Coast News.

By Telegraph to The Times.

STOCKTON, Oct. 4.—[By the Associated Press.] The Grand Jury presented its final report today concerning the Neagle case.

It says that the facts show that the killing of Terry was intentional and deliberate, and that while the Constitution and laws of the State require that a crime against its laws should be tried under the State, the accused was taken from the power of the State by a process emanating from the United States Circuit Court.

The report continues: "The United States Circuit Court has not legally tried Neagle for killing Terry for the reason of want of jurisdiction. The United States Circuit Court has decided that Neagle cannot be tried by the State, essentially for like want of jurisdiction; from which it is fair to conclude that he cannot be tried in any court."

The report concludes with a eulogy of the courts of San Joaquin county, and states that, had Neagle been tried by a jury and been acquitted, his vindication would have been the broadest known to the law.

STANFORD AT REDDING.

Reception to the Senator—Mrs. Stanford and the School Children.

REDDING, Oct. 4.—[By the Associated Press.] Senator Stanford arrived here in his special car late last night. This morning he was given a reception by the citizens of Redding. At 10 o'clock Senator and Mrs. Stanford were escorted by a committee to the Depot Hotel, where the immense dining-hall had been prepared for their reception. When the couple entered, the people all rose and remained standing until the Senator and his wife were seated. The Redding Band rendered selections, and then C. C. Bush welcomed the guests.

After the reception they visited the public school. The Senator spoke to the children, advising them to look well to their moral and intellectual education now, as the country's future depended upon them.

Mrs. Stanford also told the children that she now claimed all the little children in California, and told them about her kindergarten in San Francisco. The children loaded her down with flowers, when she took her departure. Carriages were again entered, and the party was driven about the city to points of interest, after which they returned to their special car.

RED BLUFF, Oct. 4.—Senator and Mrs. Stanford arrived here this afternoon and were tendered a reception by the citizens of the town. They left for Chico this evening.

THE PRESBYTERIANS.

The Synod of the Pacific in Session at Sacramento.

SACRAMENTO, Oct. 4.—[By the Associated Press.] At the forenoon session of the Presbyterian Synod of the Pacific, the moderator announced the standing committees. The resignation of State Clerk and Treasurer Rev. F. E. Sheared was accepted, and Rev. C. E. Babb was chosen to fill the unexpired term.

Statistical reports of presbyteries of Los Angeles, Stockton and Sacramento were read and accepted.

The reports of Rev. J. S. McDonald and Rev. E. D. Sward, synodical missionaries, were read and referred to the standing Committee on Home Missions. The annual report of the Woman's Synodical Committee on Home Missions was read and referred to the permanent Committee on Home Missions.

This afternoon's session was opened by the report of John Thompson upon the work of the Bible Society.

FROM HAWAII.

The Nipsic Repairs—An Annexation Scare.

SAN FRANCISCO, Oct. 4.—[By the Associated Press.] The steamer Australia arrived this evening from Honolulu. The United States steamship Nipsic, which was almost broken to pieces by the hurricane in Samoa last March, was expected to be taken off the marine railway at Honolulu September 27th, and to have her trial trip a few days thereafter.

AN ANNEXATION SCARE.

Considerable excitement was caused among the natives on the 25th ult. by a rumor that the Hawaiian Ministry had made a treaty annexing the islands to the United States. The rumor originated from the fact that a proposition to seek full reciprocity between the United States and Hawaii has been discussed, but no action was taken thereon.

FOREIGN AFFAIRS

A Chapter of Casualties in the Old World.

LONDON, Oct. 4.—[By Cable and Associated Press.] A serious disaster occurred at Shields this morning, where the Italian armored warship Formidable was loading gunpowder and cartridges. A package of cartridges dropped from a considerable height to the deck of the vessel, causing a terrific explosion. The naval officer who was in charge of the work, and several of his men, were instantly killed, and a number of others severely wounded.

All the scaffolding about the steeple of a church in course of erection, at Altenbruch, Hanover, fell yesterday, and seven workingmen were hurled 100 feet to the ground and killed.

A collision between a passenger and a freight train on the railway between Manchester and Rockport occurred this evening. Three persons were killed and many injured.

RACING IN ENGLAND.

LONDON, Oct. 4.—The Kempton Park Champion Nursery stake, 2-year-olds, seven furlongs, was won by Lightport, Swallowfield second, Arrad Morse third.

The Great Breeders' Produce stake, five furlongs, was won by Dearest, Rieveria second, Golden Gate third.

DEMAND SHORTER HOURS.

LONDON, Oct. 5.—Two thousand tramway omnibus employés of London held a meeting this morning and formed a union to obtain shorter hours and redress a number of grievances. Lord Rosebery presided.

AN INDECENT EARL.

LONDON, Oct. 4.—The Earl of Galway, was arraigned in Dumfries today, charged with indecent behavior toward a little girl named Gibson. He plead not guilty. His trial was set for October 14th.

JEWS FORCED TO MIGRATE.

LONDON, Oct. 4.—Several thousand Jews, who have been expelled from Russia, and taken temporary refuge in England, intend to go out as colonists to the Argentine Republic, in South America.

FATAL COLLISION.

BERLIN, Oct. 4.—A collision occurred between passenger and freight trains at Lasswitz, Posen. Four railway officials were killed and many passengers injured.

FIGHTING IN CRETE.

LONDON, Oct. 4.—A dispatch from Crete says: The insurgents have attacked the Turkish troops, committing outrages at Canea.

A CONVENIENT COURT.

A Chicago Judge Helping Board of Trade Gamblers.

CHICAGO, Oct. 4.—[By the Associated Press.] A sensation occurred on the Board of Trade this morning on the announcement that the pork clique had secured an injunction against the Board of Trade Inspector to prevent him from issuing certificates on newly-packed October pork. The clique yesterday received and paid for all newly-packed pork offered, but it, now transpires that this is the only pork sold to the clique at a low price. High priced pork tendered them on late deliveries yesterday was refused and an injunction to prevent its delivery asked for. The directors met in secret session soon after the board opened. The injunction, besides prohibiting the delivery of the pork, also prevents the board from disciplining members for refusing to take the pork.

CRONIN CONSPIRATORS.

An Editor Threatened—Trouble in the Clan-na-Gael.

BUFFALO (N. Y.), Oct. 4.—[By the Associated Press.] Since the murder of Dr. Cronin, friends of Rev. Patrick Cronin of this city, editor of the Catholic Union, have been particularly severe in denunciation of the conspirators. Lately he has been receiving threatening letters. In an editorial just published he denounces those who threaten him and declares the intention to continue the course he is pursuing.

CHICAGO, Oct. 4.—The Journal says: "The convention of District No. 16, Clan-na-Gael, comprising the States of Illinois and Michigan, will be held here Sunday. A resolution denouncing the Cronin murder will be introduced. It is expected a big row will result."

CHICAGO, Oct. 4.—No jurors were obtained in the Cronin case today.

FIGURING RETURNS.

SOUTH DAKOTA A DEMOCRATIC GRAVEYARD.

Both Sides Still Hopeful of Montana —A Democratic Report About Throwing Out Many of Their Votes.

By Telegraph to The Times.

TACOMA (Wash.), Oct. 4.—[By the Associated Press.] Ex-Mayor Henry Drum of this city has been elected member of the State Senate on the Democratic ticket. W. J. Meade, City Clerk, and possibly Stephen Judson of Steilacoom, on the same ticket for the Legislature, have been elected over H. M. Lillis, James Knox and M. J. Cochran, Republicans. The Legislature of the State meets November 6th, and after organization will begin balloting for United States Senator. The candidates are Hon. Walter J. Thompson and Gen. John W. Sprague of Tacoma; ex-Gov. Watson C. Squires and J. C. Haines of Seattle; Sam C. Hyde and George Turner of Spokane Falls; Joe B. Allen and Thomas H. Brents of Walla Walla, and Col. L. S. Howlett of North Yakima. The Democrats, having only about ten members in both houses, will probably not name a candidate.

PORTLAND (Or.), Oct. 4.—Incomplete returns from all the counties in Washington, save Douglass, Okanogan, San Juan, Skagit, Snohomish and Stevens, give the Republican candidate for Congress 7629 majority. The whole State ticket is elected by majorities not far from these figures.

Gains for the Republican ticket are reported from every section of the State, and it is not unlikely the total vote will show over 8000 majority. So far as returns have been received, estimated on the vote for Congressman, are as follows: Wilson (Rep.), 23,750; Griffith (Dem.), 16,121. Wilson's estimated majority, 762.

MONTANA STILL MIXED.

HELENA (Mont.), Oct. 4.—No material change in the legislative situation in Montana today. The Republicans still claim a majority on joint ballot of three, while the Democrats claim one of seven. The election of Toole is admitted by the Republicans so far as the returns show, but they claim the full returns will give the office to Power.

SAN FRANCISCO, Oct. 4.—The Examiner's Helena (Mont.) special says: The Republican managers still refuse to admit that the Democrats have secured a majority in the next Legislature, while today admitting the election of Toole. Returns so far, while unofficial, show a sure Democratic majority in the Legislature of at least four, with all the chances in favor of it reaching nine.

This afternoon Chairman Seligman, W. F. Sanders and United States Attorney Weed went to Deer Lodge, where it is said an attempt will be made to have the judges throw out 500 votes of Anaconda. If this succeeds it will elect a Republican Governor and Legislature. It is thought an attempt will also be made to throw out several Democratic precincts in Silver Bow county.

SOUTH DAKOTA.

HURON (S. D.), Oct. 4.—Chairman Thundley of the Democratic State Central Committee tonight placed the total Democratic vote in the State at 30,000, and claims 20 Democratic members of the Legislature. He says the vote is larger than expected.

Secretary Bushnell of the State Prohibition Committee says he has sufficient returns to guarantee the statement that prohibition has a majority of 6000 in the State, or 3000 more than expected.

Will Fight in Mexico.

BLOOMINGTON (Ill.), Oct. 4.—Billy Myer, champion lightweight, received a telegram from San Francisco stating that his finish fight with Carroll for $10,000 a side is a go, and all preliminaries are settled and the match is made. The fight is to take place in Mexico, London prize-ring rules.

An Aged Educator Dead.

MIDDLETON (Ct.), Oct. 4.—John Lyon Smith, the last of the 21 original trustees of Wesleyan University, died today, aged 95.

The Weather.

SIGNAL OFFICE, LOS ANGELES, Oct. 4.—At 5:07 a.m. the barometer registered 29.99; at 5:07 p.m., 29.99; thermometer for corresponding periods, 62°, 70°; maximum temperature, 83°; minimum, 59°. Weather, partly cloudy.

EASTERN TEMPERATURES.

CHICAGO, Oct. 4.—Noon temperatures:

New York	66°
New Orleans	80°
St. Louis	73°
Cincinnati	62°
Chicago	56°

PIERRE'S BOOM.

A Big Rush to South Dakota's Capital.

The Scenes of Oklahoma's Opening Day Recalled.

An Extraordinary Jump in the Real-estate Market.

Swarms of Boomers Attempt to Squat on Lands Around the New Capital—Their Project Nipped.

By Telegraph to The Times.

ST. PAUL (Minn.), Oct. 4.—[By the Associated Press.] The Pioneer Press' special from Pierre, S. D., says: The election of Pierre as the capital of South Dakota bids fair to create a boom which will outrival that of Oklahoma last spring. Strangers are flocking into the city by thousands. Over $500,000 worth of property changed hands today. Lots which could have been bought a week ago for $100 sold today for $1000. People are excited, and the town is in a constant hubbub night and day, and it is impossible to preserve any kind of order. People have been celebrating incessantly for 48 hours.

Fort Pierre, across the river, is also crowded with boomers and intended settlers, many of whom have escaped into the reservation, notwithstanding the large force of regulars and Indian police stationed there to prevent encroachments.

A scheme was unearthed today by the authorities, which was on foot by a gang of boomers, to sneak across the river at midnight and take possession of the land around Fort Pierre, and thereby capture a town site. Application had been quietly made to the Government for town-site papers, and if the scheme had not been unearthed at an opportune moment, it would probably have been successful.

A few of the settlers were armed, and the plot would have been attended with much danger, and as the prime movers here are known to be desperate men, there would have been much bloodshed. Military assistance has been telegraphed for and every attempt will be made to preserve order.

A PERTINENT QUERY.

Where Is Sixth and Anderson Streets?

As the following communication, which appeared in the Herald a few days ago, has not been answered, THE TIMES takes the liberty of republishing it, accompanied by a large-sized question mark:

Editors Herald: There seemingly being no way to get either courteous or intelligible answers to some questions in regard to the city sewage problem from the departments of the city government, which should be best posted on these matters, I have ventured to ask them publicly through the columns of your paper, hoping that some citizen who does not know too much of the tactics of the "Ballona or bust" gang can answer them.

First—Where is the intersection of Anderson and Sixth streets? Sixth street at present terminates west of the Los Angeles River. There is, of course, on file in the City Engineer's office a "map of a proposed extension of Sixth street," but there exists no such extension, nor any extension of Anderson street.

Second—Do not the City Engineer and the Sewer Committee know that unless a levee is built along the east side of the Los Angeles River that no pipe line can be maintained to carry the sewage to Sixth and Anderson streets, when they may be extended?

Third—Why has not the City Engineer revised his plans since the building of a levee by the Salt Lake road on the East Side has been abandoned?

Fourth—Why have the City Engineer and the Sewer Committee advertised for bids to take the sewage of East Los Angeles and Boyle Heights at a point a mile and a half inside the city limits, and only accessible over private property, and from which point they admit no pipe line can be maintained?

Fifth—Are the officials trying to convince our citizens that nothing but their pet "Ballona scheme" will work?

Sixth—Are they receiving pay from the city treasury to occupy their time in befuddling the people who support them?

Seventh—Is it the intention to impose impossible conditions upon proposed bidders for the sewage in order to show that the Ballona fizzle is more economical than any scheme that can be devised outside of the camp of the jugglers who hope to deceive the people?

Eighth—Do they hope to prove by such methods that the sewage is not wanted, because no one comes forward and bids for it? Or do they wish to get bids in that are so indefinite they can be at any time rejected?

I protest against this subversion of the city's interests to personal bias, pique and malice. I protest against the use of the city's engineering department to defeat by its trickery the will of the people expressed at the polls. I protest against the servants of the public using their offices to bolster up their exploded "grab," and to impose impossibilities upon the city or those interested in its welfare and progress.

When such legerdemain tricks are attempted to be palmed off on our citizens it is time to call a halt and inquire who pays the piper.

Such schemes are too transparent for the public to accept, even if they do bear the trademark and official recognition of the "Ballona boodlers." The people cannot be deceived, and when aroused to their rights are not to be fooled with.

If our officials are not working for the city and the city's interests let us at once ascertain why they are not.

A WOULD-BE BIDDER.

Los Angeles, September 23, 1889.

T. KINGSFORD & SON

Kingsford's

"Silver Gloss" Starch

T. KINGSFORD & SON

Starch

For the Laundry.

OSWEGO, N.Y.

Hotel del Coronado.

OUR NEXT

Popular Semi-monthly

EXCURSION!

Leaves the First-street depot at 10 a.m. on

SATURDAY, OCTOBER 5, 1889,

On a Chartered Special Train

—FROM—

LOS ANGELES

—TO—

HOTEL del CORONADO.

Round Trip $3.50 Good for 3 days.

Or extended at the rate of $1 per day.

GRAND BALL!

On SATURDAY Evening, and various other pleasures during the stay of the excursionists.

Tickets for sale at Santa Fe Office, 29 N. Spring St., OR AT THE FIRST-STREET DEPOT. For further information call at the CORONADO AGENCY, COR. SPRING AND FRANKLIN STS.

Millinery.

TAYLOR'S

PALACE OF MILLINERY!

225 South Spring Street.

MRS. M. LOUISE TAYLOR,

Late Proprietor of the Millinery Department at J. T. Steward's,

Requests your presence at the Opening Exhibit of Imported Pattern

Bonnets and Hats!

—AND—

FINE MILLINERY!

Thursday, Friday and Saturday, October 10th, 11th and 12th.

This display will represent the artistic beauty and elegance of French styles and the production of our own superior artistes, and we feel confident that it will be the finest display we have ever made.

We are direct importers and manufacturers of high art millinery, and carry the largest stock in this city, and guarantee our prices to be as low as any house in the world that produces the same high class of goods. Inspection invited. An endless variety of CHILDREN'S SCHOOL HATS.

N.B.—No connection with any other millinery establishment in this city.

Unclassified.

JOE POHEIM,

THE TAILOR,

Makes the best fitting clothes in the State. Fine tailoring at prices 35 per cent. less than any other house on the Pacific Coast.

The latest designs of Fall and Winter Goods now on Exhibition.

204 Montgomery Street, 724 Market Street, 1110-1112 Market Street, SAN FRANCISCO.

BRANCH STORES:

49 & 51 S. Spring St., Los Angeles. 1021 and 1023 Fourth St., San Diego. 105, 107 and 109 Santa Clara St., San Jose. 600 J Street, Sacramento. 73 Morrison St., Portland, Oregon.

Tutt's Pills

The dyspeptic, the debilitated, whether from excess of work of mind or body, drink or exposure in

Malarial Regions,

will find Tutt's Pills the most genial restorative ever offered the suffering invalid.

Try Them Fairly.

A vigorous body, pure blood, strong nerves and a cheerful mind will result.

SOLD EVERYWHERE.

OPENING OF

Fall and Winter Millinery!

—AT THE—

"FAMOUS,"

NO. 123 SOUTH SPRING ST.,

October 3d, 4th and 5th.

Ladies are cordially invited to inspect our goods and judge of our prices. No Cards.

MRS. E. J. EDWARDS.

ESTABLISHED MAY, 1885.

Excelsior Steam Laundry.

A FEW OF OUR SPECIALTIES.

WE DO UP:

Lace Curtains in Any Shade, Angora Rugs Cleaned Equal to New, Lawn Tennis and Silk Overshirts, Silk and Woollen Underwear, All Kinds of Laundry Work at Reasonable Prices.

Office, 15 West Second Street.

TELEPHONE 367.

Work Delivered to All Parts of City.

Proposals for Privileges.

SEALED PROPOSALS WILL BE received at the office of the secretary of the Sixth District Agricultural Association up to 12 o'clock noon on Thursday, the 10th day of October, 1889, for the following privileges at Agricultural Park during the association's fair and races, October 21st to 26th, inclusive: Privileges of pools, soda fountain, ice cream, bar, lunches and hitching. The bids must be for cash, payable at such times as may be required upon agreement. The association reserves the right to reject any or all bids. Address the secretary, indorsing "Proposals for ——" on the outside of envelope. Each bid to be separate.

L. LICHTENBERGER, President.

R. H. HEWITT, Secretary, 127½ W. First street.

Los Angeles, Sept. 21, 1889.

THE LOS ANGELES OPTICAL INSTITUTE, 131 & 133 S. Spring St., L. A. Theater Bldg.

N. STRASSBURGER

SCIENTIFIC OPTICIAN.

The Only Reliable Optician. Sight tested GRATIS with the latest and most approved appliances, thereby insuring perfect fit. All testing done under my personal supervision. No peddlers employed.

Grinding of Lenses to Order a Specialty.

Central Patent Bureau,

JOHN RICHARDS & CO.,

40 California street, San Francisco, and at Washington, D.C. Home and Foreign Patents. Send for Circulars.

Hats, Underwear, Etc.

THE FIRE OF REDUCTION!

—STARTED BY—

SIEGEL THE HATTER

Was kept alive a short time by envious competitors, whose fuel finally giving out left the originators to keep up the blaze by sacrificing the very latest, finest, most stylish

-HATS!-

TO BE FOUND IN LOS ANGELES.

MEN'S FURNISHING DEPARTMENT.

Special This Week:

118 DOZEN Men's Latest Silk Ties, Knots, Four-in-Hand and Windsor, 50 cents; sold all over the city at $1 each.

50 DOZEN Men's French Sanitary Full Finished Hose, 25 cents; regular value, 50 cents.

50 DOZEN Men's Medium Shades (no seams) Hose, 25 cents; regular value, 50 cents.

Siegel the Hatter LOS ANGELES CAL.

UNDER THE NADEAU HOTEL.

The Coulter Dry Goods House.

GREAT SPECIAL SALE!

—OF—

Smoked and Fire Damaged

DRESS GOODS!

60c All-wool, 40-inch De Beiges, Slightly smoked, at 25c a yard.

75c All-wool, 40-inch Camels' Hair, Slightly smoked, at 35c a yard.

60c All-wool, 40-inch Serges, Slightly smoked, at 40c a yard.

$1.25 All-wool, 54-in. French Plaids, Slightly smoked, at 85c a yard.

$1.50 All-wool 54-in. French Plaids & Novelties, Slightly smoked, at 95c a yard.

60c All-wool, 54-inch Ladies' Cloth, Slightly damaged, at 40c a yard.

15c American Delaines, Slightly smoked, at 8c a yard.

Come early if you want a Black Silk or Satin Dress from our smoked ones. All our smoked goods are going rapidly.

EXTRA SPECIAL:

1000 yds 16-in Silk Plush, at 35c.
1000 yds 18-in Silk Plush, at 45c.
1000 yds 18-in Silk Velvet, at 45c.
1000 yds 24-in Silk Plush, at $1.

Terms Cash. See Our Front Window.

THE COULTER DRY GOODS HOUSE,

101, 103 and 105 South Spring St.,

CORNER SECOND ST. - - - - LOS ANGELES, CAL.

For Domestic and Steam Purposes

THERE IS NO FUEL TO EQUAL

—THE—

S. F. WELLINGTON COAL!

For Sale, Wholesale and Retail, by

HANCOCK BANNING, SOLE AGENT,

No. 109 North Main Street, L. A.

I also have in stock a large supply of the best brands of Foreign Gas and Steam Coal, Wood and Charcoal, on which I am prepared to quote at all times the lowest market prices.

YARD JUST AT JUNCTION OF SAN FERNANDO AND RAILROAD STS.

TELEPHONE 1047.

NILES PEASE,

—IMPORTER AND DEALER IN—

FURNITURE, CARPETS, LINOLEUMS,

Oilcloths, Mattings and Window Shades,

243, 245 & 247 SOUTH SPRING STREET.

PASADENA NEWS.

SOCIETY'S GAEETY OPENS IN EARNEST.

The Opening Hop at the Painter—Fraternal Notes—Here and There—The Quill-drivers—Local Intelligence—Looking Backward—Personal Mention.

PASADENA, Oct. 4.—[Correspondence of THE TIMES.] The first hop of the season, gotten up mainly through the efforts of the Pickwick Club, took place at the Painter Hotel this evening. There was a good attendance of ladies and gentlemen, and the ballroom was not too crowded for proper latitude in the dance. The ball was an impromptu affair, and the rule was full dress. At 8 o'clock cabs were seen on the streets going after their precious freight, and taking it in the direction of North Pasadena. The music was of a superior order, and was furnished by Carl Frese's Orchestra. Refreshments were served during the intermission, to which all did ample justice. The grand march was led by Park Michener and Miss Fitzhenry. Among those present were: The Misses Rigg, Miss Lillian Thomas, Dr. Rigg and wife, Dr. Michener and wife, the Misses Helen Nelson, R. E. Leggett, Myrtle Elson, Ethel Graham, Belle Shackelford, J. C. Fitzhenry and wife, Mr. Rankine and wife, Dr. Dalrymple and wife, and Messrs. Michener, Lyman Craig, Jones, Charles L. Miller, Winston, Polley, Kendall, W. T. Wetherby, A. L. Manahan. Miss Minnie Crane, John Permar, Miss Harman of Los Angeles, Miss Ida Morton, Mr. Mosher and J. S. Mills.

FRATERNAL NOTES.

E. Russell Prescott, financial secretary of the Foresters, goes east on an extended trip tomorrow.

All communications, bills and other items intended for the Independent Order of Foresters should be addressed to John W. Jones, the recording secretary.

Charles A. Gardner left this morning for San Francisco, where he goes to represent the blue lodge of Masons at the annual meeting of the Grand Lodge, which convenes in that city on October 8th.

The new lodge of Foresters hold a meeting on next Friday evening, when the secret and floor work of the order will be more fully exemplified.

Pasadena Lodge No. 324 of Odd Fellows conferred the blue degree last evening on one candidate. All sessions of the lodge now open at 7:30 p.m.

LOOKING BACKWARD.

The National Club, which heretofore has met in the vestry-room of the Universalist Church on every Friday evening, is weekly increasing its membership. The club was organized nearly two months ago, and at every meeting much interest is taken in the new revolution of things which will surely dawn before the year 6000. Commencing this (Saturday) evening, the meetings will hereafter be held on the night before Sunday. An election of officers will also be part of the business of the meeting.

HERE AND THERE.

The engagement of Fanny Davenport, in *La Tosca*, at the Grand Opera-house in this city, has been changed to next Wednesday evening.

The City Council meets tomorrow morning in regular session. There is not a large volume of business on hand, but in all probability the resignation of Trustee Parker will be taken from the table and accepted and a successor appointed.

The military company meets for drill in Gilchrist Hall on Monday evening. The chairman of the Committee on Permanent Organization has appointed Lawrence Buckley as drill master. A full attendance is earnestly requested.

Mrs. Macpherson, an aged lady and mother of Civil Engineer D. J. Macpherson, died last evening at her home, No. 269 Adella avenue, of cancer of the breast. The directors of the Lake Vineyard Water Company will attend the funeral, which takes place on Saturday afternoon at 2 o'clock.

THE QUILL-DRIVERS.

The verdict rendered in the Frost-Permar horse case, which was returned at a very late hour yesterday afternoon, seems to meet with general approbation. It was indeed a test case, and one which was closely watched by every liveryman in the city. The facts of the case were hard to get at, but when John Permar, the defendant, was put on the stand, he gave his testimony in such a manner which could not but fail to give him the verdict, no matter in whose hands it was placed. C. H. Frost, the plaintiff, not only loses his case, but has a heavy bill to pay, which includes attorneys' fees, the costs and jury hire. Had he, however, served a notice, previous to the animal's death, on the defendant his chances might have been better.

The jury, in rendering its decision, gave a unanimous verdict to the defendant Permar.

LOCAL FOUNTAIN.

Officer Robbins is on duty again, after a vacation of a few days.

A meeting of the teachers was held in the Wilson building at 4 o'clock this afternoon. Instructions were given by Mrs. C. A. Burr.

Peter Steil was in the city this afternoon from Mt. Wilson. Three parties will make the ascent on moonlight evenings during the month.

Among those from this city who attended the Ellis Club concert at Los Angeles last evening were Mrs. Winston, Mrs. Wilson, Miss Carrie Hill, Miss Winston, Miss Vischer, Stanley Brent, Dr. J. M. Radebaugh, W. P. Keller and Hubert Winston.

The Horticultural Commission hold a meeting in the Board of Trade rooms at 1 o'clock tomorrow afternoon. If you have red scale prepare to shed it now.

The meeting of the Kosmos Society this evening at the residence of Dr. O. H. Conger was largely attended. It was the first gathering of the season, and a good social time was spent by everybody.

PERSONAL MENTION.

Miss Louise Harman of Los Angeles is the guest of Miss Ida Morton.

Mrs. J. E. Farnum and children arrived home this morning from Oakland, where they have been visiting for some time.

Miss Lucretia Dowden of Prairie City, Iowa, is among the late arrivals.

Miss Adair, of the postoffice, and her niece, Miss Hall, of Portland, Or., are spending the day at Long Beach.

Dan True, agent of the Pennsylvania line, was in town today from Los Angeles, and lunched at the Southern.

E. R. Precott leaves on Saturday for a three months' trip to his home, near Boston.

John E. Coope and family went east as far as Iowa, yesterday, to remain six weeks.

Rev. T. C. Miller and family are now domiciled at their home, on Marengo avenue, near Washington street.

Mrs. Leggett and daughter, Miss R. E. Leggett of Napa, are visiting the family of Charles A. Gardner.

SANTA MONICA.

The Fire Brigade—An Interesting Case—A Farewell Party.

SANTA MONICA, Oct. 4.—[Correspondence of THE TIMES.] At the regular meeting of the fire company last night F. C. McKinnie tendered his resignation as secretary, stating that he had no time to attend to the duties of the office. W. W. Waller was appointed temporary secretary in his stead and will hold the position until December elections.

As an outcome of the mountain fires an interesting case is now under investigation in Judge Twichell's court. The defendent is Supt. Goodale of the Soldiers' Home and he is charged with being responsible for the origin of the fires, it being claimed that they were started by his employés when burning brush. Suits is brought on behalf of the mountain ranchers and apiarists, who lost over $8000 worth of property by the conflagration.

H. A. Winslow gave a very successful whist party last night in honor of H. B. Lockwood of Riverside, who has passed the summer here and who leaves for home today. There were present Messrs. Lockwood, Tomkinson, E. J. Vawter, Templer, Allen, Woodhouse, Waring, Machell, Young, Proctor and Grasett.

This is a good time for moonlight excursions to the beach.

The flagstaff was erected at the Soldiers' Home yesterday afternoon.

Col. Manvel, Col. F. A. Eastman, Judge Levy of San Francisco and Miss Ethel Brandon were among yesterday's visitors to the Arcadia.

J. W. Scott has returned from his tour to Riverside and Arrowhead.

John Lazzarevich and wife, who are just home from Europe, are now comfortably ensconced at the Arcadia.

A FAMILY JANGLE.

Justice Earnestly Sought by the Justice Brothers.

O. T. Justice vs. E. P. Justice is the style of a case tried before Judge Shaw yesterday, in which a family row had caused two brothers to seek justice. Their father grew weak-minded through old age and a guardian was appointed for him. The first guardian did not suit and another was appointed. The guardian sold a colt to one of the sons of his ward, the animal having been mentioned in the appraisement of the estate. Afterward the other son claimed that the colt was his individual property. His claim was disputed and he brought suit against his brother to recover judgment for the value of the animal. After hearing the testimony the case was submitted without argument, and the Court took it under advisement. Very bitter feelings have been engendered between the two brothers over the matter.

County Jail Notes.

George Anderson, sentenced by the Burbank justice to serve 30 days for vagrancy, was brought in by Constable Fowkes yesterday.

Constable Slanker of Pomona deposited Lem Alfonso for safekeeping yesterday. He will stay 10 days, the charge against him being vagrancy.

Dr. Harrison performed a remarkable surgical operation yesterday upon the person of the younger of the two Indians from San Luis Rey. The lad is awaiting his trial upon a charge of murder and rape, and has been for many years past virtually disabled by a fungoid growth above the groin. After placing him under the influence of chloroform, the Doctor cut away the whole of the foreign growth, and from last accounts the patient is resting easy and none the worse for the operation. Dr. Frecius the cocaine fiend, being in a normal mental condition, rendered Dr. Harrison great assistance in the delicate operation.

The Supervisors.

The Supervisors held a meeting yesterday, but did not transact any business, as they were engaged in going over the bills for the month and discussing the tax levy to be made next Monday. They have not reached a definite conclusion yet, but it is certain that there will be an increase in the rate of the county levy.

Struck With an Ax.

A disgraceful family quarrel occurred last evening; the names of the parties are withheld for the present. The husband, during the day, had purchased a present for his wife; on his return a quarrel ensued; the wife in her rage struck the husband with an ax for not going to colton's furniture exchange 202 s spring st where satisfaction is guaranteed on all purchases.

INSIST ON HAVING Elgin Condensed Milk.

UNSURPASSED—Elgin Condensed Milk.

Children Cry for Pitcher's Castoria.

REPRESENTATIVE FISH.

He Impresses Himself on the Chicago People.

[Chicago Herald.]

The Hon. A. C. Fish of Los Angeles, Cal., a representative of the Los Angeles Chamber of Commerce, called at headquarters yesterday. He was invited by the Californians to attend their auxiliary committee and was appointed to draft an address to the people of California showing wherein it would be to their material interest that the world's fair should be located at Chicago. Mr. Fish is the president of the Southern California Exhibit Association, and is in Chicago for the purpose of looking up the conditions and future prospects for a market for California oranges and fruits, also to help in educating the East as to the resources and products of that region of the State that many people have supposed the bottom had fallen out of after the wild speculation of 1887. The collapse of that boom, said Mr. Fish, does not affect the orange industry or alter the fact that orange orchards are producing a net income to their owners of from $300 to $1000 per acre. In a few but eloquent words Mr. Fish showed to the members of the committee that California was more interested in Chicago as a distributing point for her oranges and other fruits than any spot on the face of the continent, and for that reason will give her Congressional vote as a unit for Chicago for the world's fair. Should the fair come to Chicago California will exhibit oranges, raisins, almonds, English walnuts and other fruits in great variety and of as fine a quality as the world can produce.

What to Wear.

Fancy worsted suitings are in stone, drab and wood-brown, and in mixed shades of gray. For tourists' and business wear, fancy cheviots and homespuns have the preference. Trouserings in stripes and plaids are in a variety of very quiet and genteel shades. We have just secured the services of a high-class New York cutter, and our garments are equal in every respect to those of the very finest New York houses. Suits from $35 up; trousers from $10 up. Polaski Bros., 114 North Main street.

Much Pleasure for Little Cost.

Join the excursion on Saturday and visit that unrivaled "Queen of the Pacific," the Hotel del Coronado. See advertisement.

PURITY AND WHOLESOMENESS are the physicians' indorsement of Angostura Bitters, manfactured by Dr. J. G. B. Siegert & Sons.

Piles! Piles! Piles!

Dr. William's Indian Pile Ointment is the only sure cure for blind, bleeding or itching piles ever discovered. It never fails to cure old chronic cases of long standing.

Judge Comingury, Cleveland, O., says: "I have found by experience that Dr. William's Indian Pile Ointment gives immediate and permanent relief."

We have hundreds of such testimonials. Do not suffer for an instant longer. Sold at 50 cent and $1 per box by Sale & Ott, druggists, N.E. corner Spring and Fourth streets Los Angeles.

Removal Notice.

R. B. Young, architect, has removed from No. 23 South Spring street to rooms 12 and 13 California Bank building, corner Second and Fort streets, second floor.

THREE AND A HALF POUNDS Jevne's Combination Coffee for $1.

ROYAL BLUE MOULD STILTON, in stone jars, at H. Jevne's.

Children Cry for Pitcher's Castoria.

Tailors.

GORDAN BROS.

THE LEADING TAILORS

22 SOUTH SPRING ST.,

Opposite the Nadeau Hotel,

LOS ANGELES.

BRANCH OF SAN FRANCISCO.

HAVE OPENED THEIR

FALL NOVELTIES!

Suits Made to Order at Reduced Prices.

The finest and largest stock of woollens to select from. The only direct importers of woollens on the Pacific Coast.

PAINLESS EFFECTUAL

BEECHAM'S PILLS

THE GREAT ENGLISH MEDICINE WORTH A GUINEA A BOX

For Bilious and Nervous Disorders, such as Wind and Pain in the Stomach, Sick Headache, Giddiness, Fulness, and Swelling after Meals, Dizziness and Drowsiness, Cold Chills, Flushings of Heat, Loss of Appetite, Shortness of Breath, Costiveness, Scurvy, Blotches on the Skin, Disturbed Sleep, Frightful Dreams, and all Nervous and Trembling Sensations, &c. THE FIRST DOSE WILL GIVE RELIEF IN TWENTY MINUTES. This is no fiction. Every sufferer is earnestly invited to try one Box of these Pills, and *they will be acknowledged to be a Wonderful Medicine.*—"Worth a guinea a box."

BEECHAM'S PILLS, taken as directed, will quickly *restore females* to complete health. For a

WEAK STOMACH; IMPAIRED DIGESTION; DISORDERED LIVER;

they ACT LIKE MAGIC:—*a few doses* will work wonders upon the Vital Organs; Strengthening the muscular System; restoring long-lost Complexion; bringing back the keen edge of appetite, and arousing with the ROSEBUD OF HEALTH the *whole physical energy* of the human frame. These are "facts" admitted by thousands, in all classes of society, and one of the best guarantees to the Nervous and Debilitated is that BEECHAM'S PILLS HAVE THE LARGEST SALE OF ANY PATENT MEDICINE IN THE WORLD. Full directions with each Box.

Prepared only by THOS. BEECHAM, St. Helens, Lancashire, England. *Sold by Druggists generally.* B. F. ALLEN & CO., 365 and 367 Canal St., New York, Sole Agents for the United States, *who,* (if *your* druggist does not keep them,)

WILL MAIL BEECHAM'S PILLS ON RECEIPT OF PRICE 25 CENTS A BOX.

Atlantic Steamship Agency.

SAM N. OSBORNE'S

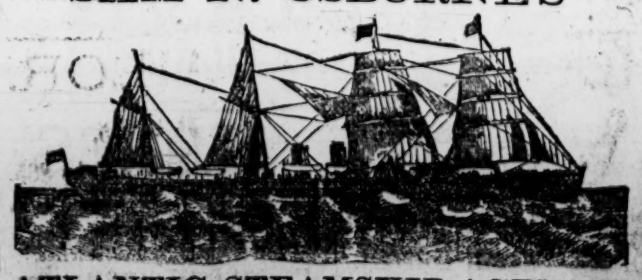

ATLANTIC STEAMSHIP AGENCY.

TICKETS ISSUED TO AND FROM ANY PART OF ENGLAND, IRELAND, SCOTLAND and Europe at lowest rates. Call and secure berths and get reliable information.

16 SOUTH MAIN STREET, LOS ANGELES.

Banks.

Security Savings Bank

AND TRUST CO.,

Capital.....$200,000

No. 48 S. MAIN St., Los ANGELES, CAL.

F. N. MYERS, President. S. A. FLEMING, Vice-President. J. F. SARTORI, Cashier.

STOCKHOLDERS:

Isaias W. Hellman,	O. W. Childs,
Eugene Germain,	O. W. Childs, Jr.
T. L. Duque,	Thomas Meredith,
J. A. Graves,	R. D. Silent,
A. C. Rogers,	Morris S. Hellman,
Samuel Polaski,	James Rawson,
John H. Pohlhouse,	Harry Blackmann,
Nathan Weil,	Isador Polaski,
James H. Shanklin,	W. M. Caswell,
O. A. Moore,	M. B. Shaw,
R. Y. McBride,	John H. Bartle.

FIVE PER CENT. INTEREST PAID ON DEPOSITS.

The notice of the public is called to the fact that this bank only loans money on approved real-estate security; that it does not loan money to its stockholders, officers or clerks; that among its stockholders are some of the oldest and most responsible citizens of the community; that, under the State laws, the private estates of its stockholders are pro rata liable for the total indebtedness of the bank.

These facts, with care exercised in making loans, insure a safe depository for saving accounts. School teachers, clerks, mechanics, employees in factories and shops, laborers, etc., will find it convenient to make deposits in small amounts.

Financial agents for eastern and San Francisco capital. Money to loan on ranches and city property. Bonds and mortgages bought.

Remittances may be sent by draft or Wells-Fargo Express.

State Loan and Trust Co.

Capital, $1,000,000.

BANKING ROOM, N. W. CORNER SPRING AND SECOND STREETS, BRYSON-BONEBRAKE BUILDING.

DIRECTORS:

George H. Bonebrake, President
John Bryson, Sr., and E. F. Spence, Vice-Presidents.
H. C. Witmer, H. J. Woolacott, L. N. Breed, P. M. Green, W. G. Cochran, L. W. Dennis, W. H. Perry.

Samuel B. Hunt, secretary.

We act as trustees for corporations and estates. Loan money on first-class real estate and collaterals. Keep choice securities for sale. Pay interest on savings deposit. Five per cent. paid on time deposits. Safe deposit boxes to rent.

Postoffice Savings Bank

AND TRUST CO.,

NO. 326 SOUTH MAIN ST.

Capital.....$100,000

PRESIDENT.....J. B. LANKERSHIM
VICE-PRESIDENT.....CHAS. FORMAN

DIRECTORS:

Chas. Forman, A. H. Denker, J. J. Schallert, G. J. Griffiths, J. B. Lankershim.

FIVE PER CENT. INTEREST PAID ON TIME DEPOSITS.

FARMERS' AND MERCHANTS' BANK

Of Los Angeles, Cal.

ISAIAS W. HELLMAN.....President
I. C. GOODWIN.....Vice-president

Capital	$500,000
Surplus	300,000
Total	$1,300,000

STOCKHOLDERS:

O. W. Childs,	Andrew Glassell,
L. L. Bradbury,	Cameron E. Thom,
Philippe Garnier,	Domingo Amestoy,
James B. Lankershim,	Louis Polaski,
T. L. Duque,	I. C. Goodwin,
Jose Mascarel,	Presley C. Baker,
Chas. Ducommun,	Oliver H. Bliss,
Frank Lecouvreur,	Estate D. Solomon,
Sarah J. Lee,	Jacob Kuhrts,
Chris Henne.	Isaias W. Hellman.

THE NATIONAL BANK OF CALIFORNIA.

Spring and Second sts., Los Angeles.

CAPITAL, $250,000.

Is fully equipped for every kind of legitimate banking, and solicits the accounts of all needing a banker.

BOARD OF DIRECTORS:

Thomas R. Bard,	Gen. M. H. Sherman,
Dr. W. L. Graves,	Capt. Geo. B. Lemon,
R. F. C. Kickke,	Dan McFarland,
	Fred Eaton,

J. M. C. Marble, President.
O. H. Churchill, Vice-president.
W. G. Hughes, Cashier.
Perry Wildman, Ass't Cashier.

FIRST NATIONAL BANK

OF LOS ANGELES.

Capital stock.....$200,000
Reserve.....

UNITED STATES DEPOSITORY.

R. F. SPENCE.....President
J. D. BICKNELL.....Vice-President
J. M. ELLIOTT.....Cashier
G. H. BONEBRAKE.....Assistant Cashier

DIRECTORS:

R. F. Spence, William Lacy,
J. D. Bicknell, J. F. Crank,
S. H. Mott, H. Maybury,
J. M. Elliott.

GEO. H. BONEBRAKE, President. JOHN BRYSON, SR., Vice-President. F. C. HOWES, Cashier.

LOS ANGELES NATIONAL BANK

UNITED STATES DEPOSITORY.

Capital.....$200,000.00
Surplus and undivided profits.....50,000.00
Total.....$250,000.00

DIRECTORS:

W. G. Cochran, Col. H. H. Markham,
Perry M. Green, John Bryson, Sr.,
H. Sinsabaugh, F. C. Howes,
Geo. H. Bonebrake.

Exchange for Sale on all the Principal Cities of the United States and Europe.

SOUTHERN CALIFORNIA NATIONAL BANK.

NADEAU BLOCK,

Cor. First and Spring sts., Los Angeles, Cal.

L. N. BREED, President.
W. F. BOSBYSHELL, Vice-President.
C. N. FLINT, Cashier.

Paid-in Capital.....$200,000
Surplus and Undivided Profits.....20,000

DIRECTORS:

D. Remick,	Thos. Goss,	L. Gottschalk,
L. N. Breed,	H. T. Newell,	R. A. Barclay,
Charles E. Day,	M. Hagan,	Frank Rader,
R. C. Bosbyshell,	W. F. Bosbyshell.	

CALIFORNIA BANK.

Cor. Fort and Second sts., Los Angeles.

Subscribed capital.....$500,000
Paid-up capital.....300,000
Surplus.....20,000

DIRECTORS.

Hervey Lindley, J. C. Kays, E. W. Jones,
Juan Bernard, H. G. Newhall.
H. C. WITMER.....President.
J. FRANKENFIELD.....Vice-President.

T. J. WELDON.....Cashier
J. M. WITMER.....Assistant Cashier

General banking and exchange business transacted.

THE UNIVERSITY BANK

OF LOS ANGELES.

No. 120 New High Street.

Capital Stock, paid up.....$100,000
Surplus.....20,000

R. M. WIDNEY.....President
GEORGE L. ARNOLD.....Cashier

Eight per cent. bonds, secured by first mortgage on real estate, with interest payable semi-annually, are offered to investors of $250 and upward.

DIRECTORS:

R. M. Widney,	S. W. Little,	C. A. Warner,
D. O. Miltimore,	C. M. Wells,	L. J. P. Morrill,
	D. R. Risley.	

R. W. POINDEXTER,

25 West Second Street, Burdick Block, BROKER

AND GENERAL FINANCIAL AGENT.

Money loaned on approved securities.

RENTS COLLECTED.

Property held in trust and funds invested for parties desiring a fiduciary agent.

REFERENCES: First National Bank, Los Angeles National Bank, State Loan and Trust Co.

THE CITY BANK,

37 SOUTH SPRING ST.

Capital Stock.....$200,000
A. D. CHILDRESS.....President
JOHN S. PARK.....Cashier

DIRECTORS: W. T. Childress, P. Fitzwilliam, John S. Park, Poindexter Dunn, E. E. Crandall, R. G. Lunt, A. D. Childress.

General banking. Fire and burglar proof safe deposit boxes rented at from $5 to $10 per annum.

Lines of Travel.

PACIFIC COAST STEAMSHIP CO.

Goodall, Perkins & Co., general agents, San Francisco.

Northern Routes embrace lines for Portland, Or., Victoria, B. C., Puget Sound, Alaska and all coast points.

SOUTHERN ROUTES.

Time Table for October, 1889:

LEAVE SAN FRANCISCO.

For Port Harford, Santa Barbara, San Pedro, San Diego	S. S. Queen, Oct. 4, 12, 20 and 28.
For Redondo, San Pedro and Way Ports	S. S. Santa Rosa, Oct. 8, 16, 24, and Nov. 1.
	S. S. Los Angeles, Oct. 2, 10, 18 and 26.
	S. S. Eureka, Oct. 6, 14, 22 and 30.

LEAVE SAN PEDRO.

For San Diego	S. S. Santa Rosa, Oct. 2, 10, 18 and 26.
	S. S. Queen, Oct. 6, 14, 22 and 30.

LEAVE SAN PEDRO.

For San Francisco, Port Harford, Santa Barbara	S. S. Santa Rosa, Oct. 4, 12, 20 and 28.
	S. S. Queen, Oct. 8, 16, 24, and Nov. 1.

LEAVE SAN PEDRO AND REDONDO.

For San Francisco, and Way Points	S. S. Eureka, Oct. 1, 9, 17, and 25.
	S. S. Los Angeles, Oct. 5, 13, 21 and 29.

Cars to connect with steamers leave S. P. R. R depot, Fifth street, Los Angeles, as follows: With the Queen of the Pacific and Santa Rosa at 9:50 o'clock a.m.; with Los Angeles and Eureka, going north, at 5:10 o'clock p.m.

Passengers per Los Angeles and Eureka, via Redondo, leave Santa Fe depot at 5:30 p.m.

Plans of steamers' cabins at agents' office, where berths may be secured.

The steamers Los Angeles and Eureka will call regularly at Newport pier for and with freight and passengers.

The company reserves the right to change the steamers or their days of sailing.

☞ For passage or freight as above, or for tickets to and from all important points in Europe, apply to

W. PARRIS, Agent,

Office, No. 8 Commercial St., Los Angeles.

CALIFORNIA CENTRAL RAILWAY. (SANTA FE ROUTE.)

On and after SUNDAY, JULY 21, 1889, trains will leave and arrive at First-street depot as follows:

LEAVE.	LOS ANGELES.	ARRIVE.
*8:50 a.m.	Overland	*4:20 p.m.
*8:40 a.m.	S Diego Ex. Coast Line	*7:45 a.m.
*4:45 p.m.	S Diego Ex. Coast Line	*1:00 p.m.
8:00 a.m.	S Diego Ex, via S B'd'no	†7:00 p.m.
*8:50 a.m.	S Diego Ex, via S B'd'no	
*8:40 a.m.	Santa Ana	*7:45 a.m.
		‡8:40 a.m.
*4:40 p.m.	Santa Ana	*1:00 p.m.
*5:20 p.m.	Santa Ana	*8:30 a.m.
†10:30 a.m.	Riverside via Orange	†6:50 p.m.
	Riverside via Orange	*1:00 p.m.
†8:00 a.m.	Riverside via San Bernardino	†9:55 a.m.
‡8:50 a.m.		*4:20 p.m.
*4:00 p.m.		*7:00 p.m.
†10:30 a.m.	Colton via Orange	*1:00 p.m.
	Colton via Orange	†6:50 p.m.
*8:00 a.m.	Colton via San Ber'dno	†9:55 a.m.
‡8:50 a.m.	Colton via San Ber'dno	*4:20 p.m.
*4:00 p.m.	Colton via San Ber'dno	*7:00 p.m.
*8:00 a.m.	San Bernardino	*9:55 a.m.
*8:50 a.m.	San Bernardino	*4:20 p.m.
*4:00 p.m.	San Bernardino	*7:00 p.m.
†10:30 a.m.	San Bernardino via Orange	†6:50 p.m.
*7:45 a.m.	Pasadena	*7:40 a.m.
*8:00 a.m.	Pasadena	*8:45 a.m.
*8:50 a.m.	Pasadena	*9:55 a.m.
†12:30 p.m.	Pasadena	‡1:00 p.m.
*4:00 p.m.	Pasadena	†2:50 p.m.
*5:05 p.m.	Pasadena	*4:20 p.m.
*8:20 p.m.	Pasadena	*6:10 p.m.
		*7:00 p.m.
†12:30 p.m.	Duarte Accommodation	*7:40 a.m.
*8:00 p.m.	Duarte Accommodation	*2:50 p.m.
	Duarte Accommodation	‡1:00 p.m.
‡1:20 p.m.	Port Ballona	*4:10 p.m.
9:30 a.m.	Redondo Beach	‡8:55 p.m.
*10:00 a.m.	Redondo Beach	*8:35 a.m.
*1:05 p.m.	Redondo Beach	†12:25 p.m.
*4:30 p.m.	Redondo Beach	*4:45 p.m.
	Redondo Beach	24:05 p.m.
*8:30 p.m.	Redondo Beach	‡8:55 p.m.
†10:00 a.m.	San Jacinto	*6:50 p.m.
†10:30 a.m.	San Jacinto	†7:00 p.m.
*4:45 p.m.	Escondido	*1:00 p.m.
*8:00 a.m.	Redlands and Mentone	*9:55 a.m.
*8:30 a.m.	Redlands and Mentone	*4:20 p.m.
*4:00 p.m.	Redlands and Mentone	*7:00 p.m.

*Daily. †Daily except Sunday. ‡Sundays only.

Trains leaving Los Angeles at 8:00 a.m. and 8:50 a.m. and arriving at 7:50 p.m. connect at San Bernardino for all points south to Oceanside. Trains leaving Los Angeles at 10:30 a.m. and arriving at 6:50 p.m. connect at East Riverside for all points south to Oceanside.

Depot at foot of First street.

H. MOGK, General Manager.
E. P. RYDER, General Passenger Ag't.
WILLIAMSON DUNN, General Agent.
City ticket office, No. 89 S. Spring st.
CHAS. T. PARSONS, Ticket Agent.

SOUTHERN PACIFIC COMPANY.

(Pacific System.)

IMPORTANT CHANGE OF TIME.

SUNDAY, OCTOBER 6, 1889.

Trains leave and are due to arrive at Los Angeles (New Arcade Depot), Fifth street, daily, as follows:

Leave for.	DESTINATION.	Arr. from.
13:50 p.m.	Banning	10:04 a.m.
3:00 p.m.	Banning	9:31 a.m.
9:00 a.m.	Colton	8:57 a.m.
13:50 p.m.	Colton	10:04 a.m.
4:45 p.m.	Colton	4:20 p.m.
8:00 p.m.	Deming and East	9:31 p.m.
8:00 p.m.	El Paso and East	9:31 p.m.
12:35 p.m.	Long Beach	11:55 a.m.
9:50 a.m.	L. Beach and San Pedro	8:25 a.m.
5:10 p.m.	L. Beach and San Pedro	4:15 p.m.
39:00 a.m.	San Pedro and L. Beach	‡7:50 p.m.
10:20 p.m.	Ogden and East	7:25 a.m.
10:20 p.m.	Portland, Or	7:25 a.m.
9:00 a.m.	Riverside	8:57 a.m.
13:50 p.m.	Riverside	10:04 a.m.
4:45 p.m.	Riverside	4:20 p.m.
		9:31 p.m.
9:00 a.m.	San Bernardino	8:57 a.m.
13:50 p.m.	San Bernardino	10:04 a.m.
4:45 p.m.	San Bernardino	4:20 p.m.
	San Bernardino	9:31 p.m.
9:00 a.m.	Redlands	10:04 a.m.
13:50 p.m.	Redlands	9:31 p.m.
1:30 p.m.	San Fran & Sacramento	7:25 a.m.
10:20 p.m.	San Fran & Sacramento	6:45 p.m.
9:30 a.m.	Santa Ana and Anaheim	8:35 a.m.
3:03 p.m.	Santa Ana and Anaheim	3:35 p.m.
7:35 a.m.	Santa Barbara	8:15 p.m.
4:25 p.m.	Santa Barbara	8:30 p.m.
9:27 a.m.	Santa Monica	8:33 a.m.
1:07 p.m.	Santa Monica	25:40 p.m.
5:17 p.m.	Santa Monica	12:08 p.m.
6:10 p.m.	Santa Monica	4:28 p.m.
†10:30 a.m.	Santa Monica	7:35 a.m.
4:28 p.m.	Tustin	8:55 a.m.
†11:06 a.m.	Whittier	8:55 a.m.
4:25 p.m.	Whittier	3:15 p.m.

‡Sundays excepted. ‡Sundays only.

Local and through tickets sold, baggage checked. Pullman sleeping-car reservations made and general information given upon application to C. F. SMURR, Ass't G. P. Ag't, No. 202 N. Main st.

CHARLES SEYLER, agent at depot.
A. N. TOWNE, General Manager.
T. H. GOODWIN, G. P. & T. Agent.

S. G. V. RAPID TRANSIT R'Y.

Passes given to parties building (subject to the approval of the directors) along the line of its road.

LEAVE NO. 9 ARCADIA ST. FOR MONROVIA.	LEAVE MONROVIA FOR LOS ANGELES.
9:00 a.m.	7:00 a.m. and 10:15 a.m.
3:10 p.m. and 5:05 p.m.	4:25 p.m.
LEAVE ALHAMBRA FOR MONROVIA.	LEAVE ALHAMBRA FOR LOS ANGELES.
9:33 a.m.	7:27 a.m. and 10:43 a.m.
3:43 p.m. and 5:43 p.m.	4:52 p.m.

SUNDAYS:

Leave Los Angeles at 8:40 a.m. and 5:05 p.m.
Leave Monrovia at 8:00 a.m. and 4:25 p.m.
Time between Monrovia and Los Angeles, one hour.

INTERMEDIATE STATIONS:

Soto Street, Mayberry, Sunny Slope,
Batz, Lake Vineyard, Chapman,
Ramona, San Marino, Baldwin,
Alhambra, San Gabriel, Arcadia.

E. F. SPENCE, Pres. F. Q. STORY, Gn. Mgr.

WM. RADAM'S

MICROBE-KILLER!

Nature's Blood Purifier,

CURES Asthma, Bronchitis, Cancer, Catarrh, Consumption, Diphtheria, Fevers, Malaria, Rheumatism.

CURES All Diseases of Kidneys, Liver, Bladder, Stomach, Skin, Blood.

FEMALE COMPLAINTS AND PRIVATE DISEASES.

The power of the remedy is now full demonstrated in the marvelous cure of persons apparently BEYOND ALL HUMAN AID. We invite thorough investigation. Send for circular giving full history and explanation.

RADAM'S MICROBE-KILLER CO., 113 West First Street.

EAGLE STABLES,

30 SOUTH FORT STREET.

Good Teams at Reasonable Rates. Telephone No. 241. W. F. WHITE, Proprietor.

Wood and Coal.

NOTICE TO COAL CONSUMERS.

GENUINE

WELLINGTON COAL.

We are now discharging, ex ship "Richard III." at San Diego, a cargo of the above coal, and while unloading will make

Special Rates on Carload Lots.

This is the only genuine Wellington in this market and, as coal consumers are aware, vastly superior to all other coals.

Now is the Time to Lay In Your Winter Supply.

For wholesale and retail prices apply to

Southern California Coal & Wood Co.,

OFFICE, 4 COURT STREET.

Yard, cor. Jackson and Alameda sts. Tel. 325.

CLARK & HUMPHREYS,

—DEALERS IN—

ALL KINDS OF

LUMBER!

San Pedro Street,

Near Seventh.

P. O. Box 1283. Telephone 178.

NEW HOUSE.

Wagon Material, Hard Woods,

Iron, Steel, Horseshoes and Nails, Blacksmith's Coal and Tools, Cabinet Woods, Etc., Etc.

JOHN WIGMORE,

13 and 15 S. Los Angeles St.

THE W. H. PERRY

Lumber and Manufacturing Company's

Lumber Yard and Planing Mills,

Commercial st., Los Angeles.

Unclassified.

OLD AND YOUNG, RICH AND POOR, ALL FIND THE

COLUMBIA!

THE CHEAPEST IN THE END, THE MOST SATISFACTORY AT ALL TIMES.

COLUMBIA LIGHT ROADSTER SAFETY BICYCLE

$140.

Boys' and Girls' Safeties, $13.50 to $35.

OSBORN & ALEXANDER,

16 W. THIRD ST., LOS ANGELES.

625 Market st., San Francisco.

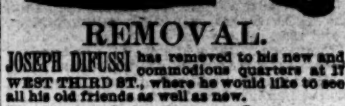

REMOVAL.

JOSEPH DIFUSSI has removed to his new and commodious quarters at 17 WEST THIRD ST., where he would like to see all his old friends as well as new.

He is the Only Musical Instrument Maker in Southern California.

Repairs all kinds of Musical Instruments, including brass. All work warranted.

Superior Strings and Musical Merchandise. Old Violins and Fine Accordions for sale.

MANUFACTURER OF

UMBRELLAS AND PARASOLS.

Repairing and Recovering a specialty.

The Event of the Season!

THE GRAND OPENING OF

PARISIAN Pattern HATS & BONNETS!

FOR FALL AND WINTER,

Selected by MADAME GOTTHELF in Paris, together with the Latest Novelties of her own importation, will take place

At 28 SOUTH SPRING ST.

The ladies of this city and vicinity are cordially invited. NO CARDS.

NISBET'S

Tonic Poultry Powder

Will keep your FOWLS healthy and make them lay. Ask your grocer or druggist for it. Agent for

Pacific Incubator and Brooder!

Best and cheapest machine made for this climate.

"Poultry in Southern California."

Only $1 a year; single copies, 10c.

Address W. B. NISBET, 220 S. Main st., upstairs Los Angeles, Cal. Circulars Free.

ABOUT GLOVES.

When you are buying gloves remember that there is such a thing as a price that is too cheap. It is better to pay a fair price and get good gloves like Hutchinson's. They are made from selected skins in the best manner and are warranted to be the most serviceable made. If you want to know more about gloves in general and Hutchinson's Gloves in particular, enclose stamp for the book About Gloves. It will interest you. ESTABLISHED 1863.

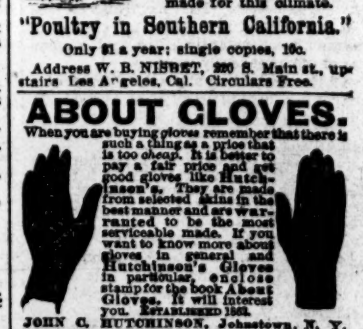

JOHN C. HUTCHINSON, Johnstown, N. Y.

HOUSE Painting

PARTIES DESIRING First-class work at HOUSE, SIGN and DECORATIVE PAINTING, Kalsomining, Wall Tinting, etc., will save money by calling on us for prices. Twenty years' practical experience enables us to do first-class work at reasonable rates.

Star

BUSINESS.

Money, Stocks and Bonds.

By Telegraph to The Times.

NEW YORK, Oct. 4.—Money on call 4@12, closed offered at 4 per cent.

Prime mercantile paper, 5½@7¼.

Sterling exchange, quiet and weak; 60-day bills, 4.83¼; demand, 4.87.

American cotton oil, 45¾c.

Government bonds, dull but steady.

NEW YORK, Oct. 4.—Again the money question with weakness in trusts were the great influences which dictated the course of the stock market today. Before the opening of business it was known that $500,000 more gold had been ordered for export by tomorrow's steamers. The stringency of the money market created a bearish feeling among traders, and with the bears they made a violent attack upon the trusts. They paid most attention to cotton oil and the extreme decline in it reached 5 per cent., but later sugar came along with a drop of over 8 per cent. Considerable pressure was brought to bear upon many stocks in the regular list, but only in Atchison was there any real impression made, and it declined only 1¼, though it touched the lowest price in the history of the company. The stock ceased to come out toward the middle of the afternoon, and the shorts went in to cover, which caused a smart rally. Burlington displayed marked strength and led the stocks of the regular list. Money also eased off toward the close and from 12 per cent. it declined to and closed at 4. The close was quiet and firm, with the stocks of the regular list within small fractions of last night's prices, and trusts were materially higher than their lowest figures. The most marked changes are declines of 4⅝ in sugar, 2¾ in cotton oil and 1¾ in Manitoba.

NEW YORK STOCK MARKET.

NEW YORK, Oct. 4.

*U. S. 4s	127	Northern Pac.	31⅛
†U. S. 4s	127	N. P. preferred	73⅝
*U. S. 4½s	125⅝	Northwestern	131⅝
†U. S. 4½s	125¾	N.W. preferred	140
Pacific 6s	118	N. Y. Central	107¾
American Ex.	117	Oregon Imp	5¾
Can. Pacific	71	Oregon Nav.	100¼
Can. Southern	54¼	Transcontinent'l	32¾
Central Pacific	34⅜	Pacific Mail	32¼
Burlington	109¼	Reading	45½
Lackawanna	145⅛	Rock Island	101¼
D. and R. G.	18⅝	St. Paul	72⅜
Erie	28⅝	Texas and Pac.	20
Kan. and Tex.	12	Union Pacific	64⅜
Lake Shore	105⅛	U. S. Express	83
Lou. and Nash.	77⅝	Fargo Express	141
Mich. Central	91⅛	Western Union	84⅝
Missouri Pac.	73¼		

*Registered. †Coupon.

MINING STOCKS.

NEW YORK, Oct. 4.

Cal. B. H.	2 50	Iron Silver	2 10
Col. Central	1 00	Mexican	3 75
Con. Cal. & Va	6 50	Mutual	1 40
Deadwood T.	1 25	Plymouth	2 50
Eureka Con.	3 10	Ontario	34 00
Gould & C.	2 15	Occidental	1 45
Hale & Nor.	2 85	Savage	1 80
Homestake	8 75	Small Hopes	1 00
Horn Silver	1 25	Ward Con.	1 00

SAN FRANCISCO MINING STOCKS.

SAN FRANCISCO, Oct. 4.

Best & Belch.	3 30	Peer	10
Choller	1 75	Peerless	30
Crocker	55	Potosi	1 35
Con. Va	6 25	Ophir	4 65
Confidence	6 87½	Savage	1 95
Gould & Curry	1 95	Sierra Nevada	2 55
Hale & Nor.	3 05	Union Con.	3 00
Locomotive	10	Yellow Jacket	3 00

Silver Bars.

SAN FRANCISCO, Oct. 4.—Silver bars, 93½@94c per ounce.

Boston Stocks.

BOSTON, Oct. 4.—Closing quotations: Atchison, Topeka and Santa Fé first, 7s, 109; Atchison land-grant 7s, ——; Atchison railroad bonds, 30⅝; Chicago, Burlington and Quincy, 109½; Mexican Central, common, 15⅝; Mexican bond scrip, ——; Mexican first mortgage bonds, 66¼; San Diego, 25¼.

Grain.

SAN FRANCISCO, Oct. 4. — Wheat: Dull; buyer season, 1.43⅝; buyer 1889, 1.37. Barley: Weaker; buyer season, 89½c; buyer 1889, 79½c.

SAN FRANCISCO, Oct. 4. — Wheat: Steady; buyer season, 1.44⅜; buyer 1889, 1.37¼. Barley: Quiet; buyer season, 89½c; buyer 1889, 79½c. Corn: Large yellow, 1.10; small yellow, 1.10; white, 1.05.

CHICAGO, Oct. 4.—Wheat: Firmer; October, 80⅝c; December, 82⅝c; May, 85½c. Corn: Easy; October, 30⅝c; November, 30½c; May, 33½c. Oats: Steady; October, 19⅝; December, 19¾c; May, 22½c. Barley: October, 66c.

CHICAGO, Oct. 4.—Rye: October, 41½c. Barley: October, 66c.

LIVERPOOL, Oct. 4.—Wheat: Quiet; demand poor; holders offer moderately: California No. 1, 7s 3½d@7s 4½d per cental; red western winter, 6s 9½d@6s 10½d. Corn: Quiet; demand poor; new mixed western, 4s 1¾ per cental.

New York Market.

NEW YORK, Oct. 4.—Coffee: Options opened barely steady and 10@15 points down, and closed with near months strong, far barely steady and 20@25 points down: sales, 41,250 bags; October, 15.60@15.70; November, 15.50@15.65; December, 15.50@15.70; January, 15.50@15.65; spot Rio, weak; fair cargoes, 19¼c.

Sugar: Raw, quiet but weak; fair refining, 5 9-16c; centrifugals, 96° test, 6¼c; refined ⅛c lower and in better demand; C, 6@6¼c; extra C, 6⅛@6½c; white extra C, 6⅜@6⅝c; yellow, 6@6⅛c; off A, 7@7 3-16c; mold A, 7⅛c; standard A, 7⅛c; confectioners' A, 7⅜c; cut-loaf, 8c; crushed, 8c; powdered, 8c; granulated, 7c; cubes, 7⅛c.

Copper: Nominal; lake, October, 10.80.

Lead: Quiet and firmer; domestic, 3.92½.

Tin: Firmer and quiet; straits 20.50.

Hops: Quiet and easy.

Live Stock.

CHICAGO, Oct. 4.—Cattle: Receipts, 14,000; market dull and 10c lower; choice to extra beeves, 4.50@4.60; steers, 2.80@4.25; stockers and feeders, 1.75@3.00; Texas cattle, 1.35@2.85; western rangers, 2.40@3.75; cows, bulls and mixed, 1.00@2.75.

Hogs: Receipts, 22,000; market slow, closing lower; mixed, 3.90@4.45; heavy, 3.85@4.25; light, 3.00@4.70.

Sheep: Receipts, 8000; market weaker; natives, 2.50@4.50; westerns, 3.40@4.00; Texans, 3.00@4.10.

Petroleum.

NEW YORK, Oct. 4.—Petroleum: The market opened steady at 98⅛c, but after the first sales became dull; a slight advance occurred in the afternoon, and closed firm at 98½c. Stock Exchange—Opening, 98⅛c; highest, 98½c; lowest, 98⅛c; closing, 98½c. Consolidated Exchange—Opening, 98⅜c; highest, 99c; lowest, 98⅜c; closing, 99c. Sales, 283,000 barrels.

Wool.

NEW YORK, Oct. 4.—Wool: Firm and quiet; domestic fleece, 32@39c.

PHILADELPHIA, Oct. 4.—Wool: In improved demand, but at inside quotations on same grades; medium unwashed, combing and delaine, 28@30c; choice do., 27@28c; Montana, 19@26c; Territory, 15½@22c.

Bulk Meats.

CHICAGO, Oct. 4.—Bulk meats: Shoulders, 4.12½@4.25; short clear, 5.25@5.37½; short ribs, 5.05@5.10.

Pork.

CHICAGO, Oct. 4.—Pork: Steady; October, 10.80; January, 9.25.

Lard.

CHICAGO, Oct. 4.—Lard: Firm; October, 6.05; January, 5.90@5.92½.

Whisky.

CHICAGO, Oct. 4.—Whisky: 1.02.

The Los Angeles Markets.

POULTRY—Hens, No. 1, per doz, 5.50 bid; old roosters, per doz, 5.00 bid; young roosters per doz, 5.00 bid; broilers, large, per doz, 3.75 bid, 4.00 asked; broilers, small, 3.25 bid, 3.50 asked; turkeys, per lb, 15c bid; ducks, large, per doz, 5.25; ducks, small, per doz, 4.00; geese, 1.00 each.

LARD—3-lb pails, 9c; 5-lb pails, 8¾c; 10-lb tins, 8¼c.

RAISINS—Three-crown London layers, per box, 1.65@1.75; dried grapes, 2¼@3c; loose Muscatels, 1.35@1.45.

HAY—Barley, w. b. No. 1, old, 7.50; do. new, 7.50; alfalfa, w. b., 8.00; oat, w. b., 7.00; mixed hay, 6.50.

WHEAT—Australian No. 2, 1.35.

ONIONS—Local yellow Danvers, per 100 lbs, 40c.

BEANS AND DRIED PEAS—Pink No. 1, 2.00, 2.25 asked; bayous, 2.50; Lima, 2.90 bid; navy, small, 1.85@2.25; Garavances, 2.25.

WOOL—Fall crop per lb, 8@9c bid; lamb's wool, 9c bid.

PROVISIONS—Breakfast bacon, canvased or without, 13½c; light clear, 14½c; clear medium, 12c; medium bacon, 12c; heavy bacon, 11c; shoulders, 6c.

FLOUR—Los Angeles XXXX extra family patent roller, 4.55 bid; Capitol Mills extra patent family roller, 4.75; Pioneer, 5.10; Fresno, 4.70.

CORN—Large yellow, carload lots, 87½c bid; small yellow, 90c.

BARLEY—Feed No. 1, new, 65c bid, 67c asked; brewing No. 1, 67½c bid, 80c asked.

MILL FEED—Bran, 18.00; shorts, 20.00; cracked corn, 1.10; cracked barley, 75c bid; rolled barley, 75c bid; ground barley, 75c bid.

GRAIN BAGS—New Calcuttas, 7c.

OATS—Feed No. 2, 60c bid.

POTATOES—Early Rose, local, 90c; Peerless, 85c; Oregon Burbanks, 85c; sweet potatoes, yellow, 75c.

EGGS—Fresh ranch, 33c bid; Eastern, 24c.

HONEY—Extracted, light, 5c bid, 5½c asked; job lots, 6½c; amber, 4½@5½c.

BEESWAX—Per lb, 18c bid; 19½c asked.

DRIED FRUITS — Peaches: Sun-dried, No. 1, 11c bid; No. 2, 8½c bid; sun-dried peeled No. 1, 14c bid. Apricots: Sun-dried, 8½c bid. Apples: Sun-dried, 7½c.

CHEESE—Large 11½c; small, 12½c; 3-lb hand, 13½c; full cream, coast, 11c.

NUTS—Walnuts, new, 7½c bid; old, 6c; peanuts, California, 6c.

CITRUS FRUITS—Lemons: 3.50 bid.

CRANBERRIES—Cape Cod, per lb, 10.50; Bell & Bugle, 11.50.

HAMS—Eastern sugar cured, Lily brand, 15½c; Armour's, 14½c.

BUTTER—Fancy California, per roll, 60c; Fancy Eastern, 57½c; choice roll, 55c bid; fair roll, 53c; mixed store, 40c bid; pickle roll, 48c; firkin, choice, per lb, California, 22c. Eastern, 27c; firkin, cooking, per lb, 15@20c.

Real-estate Transfers.

[Reported by the Abstract and Title Insurance Company.]

[Only those transfers of $1000 and over are specified below. Those below $1000 are summarized at the end of the list.]

FRIDAY, Oct. 4, 1889.

CONVEYANCES.

A C Shafer and F D Lanterman to T C Naramore: Lot 6, block D, Shafer & Lanterman's subdivision of Montague tract, $1250.

Mrs E B Entler to H M Sale: Lot 3, block 5, East Los Angeles, $10,000.

Howard M Sale to N M Entler: Lots 19 and 29, block 1, Pioneer Building Lot Association tract, East Los Angeles, $12,000.

B S Hays to Mary F McCullough: Lots 5 and 6, block A, Hays tract, $2500.

James Lintott to Frederick W Finch: Lot 2, block B, Washington-street tract, $3000.

Hervey Lindley to Mrs Mary E Harlan: Lot 12, block C, Pickering Land and Water Company's tract, $2500.

John D Chapplain to J E How: Lots 1 and 2, section 6, township 1 S, range 14 W, also right of way, $4500.

J E How to J D Chapplain: Lots 5, 6, 7, 8, 9, 10, 13, 21, 22 and part of 17, How tract; also lots 40, 41, 42 and 43, block S, Ela View tract, $4500.

N M Entler to E B Entler: Lots 19 and 20, block 1, Pioneer Building Lot Association tract, East Los Angeles, $12,000.

Joseph Ammon to Alexander Barrie and Janet Scott Barrie: Lot 3, block 14, Philips tract, Ro La Puente, $2400.

Frank Dunham to A S White: Undivided ¼ interest in the following mining claims: Minio Park, Black Spar No. 1, Black Spar No. 2, Fairview, Lookout Station and Little Wonder Mill, site on Wilson's Peak, $2000.

J Francisco Figueroa to Martin Uharriet and Pedro Uharriet: 11.25 acres in Ro La Ballona, $1000.

SUMMARY.

Number over $1000	13
Amount	$ 62,790
Number under $1000	18
Amount	$ 6,440
Number nominal	12
Total amount of considerations	$ 69,230

BORN.

STEW—To the wife of Richard Stew, October 3d of 43 Courthouse street, a daughter.

POLASKI—In this city, October 4th, to the wife of I. Polaski, a son.

DIED.

WACKER—In this city, yesterday morning, at 17 Sotello street.

Funeral will take place today at 2 o'clock, at Evergreen Cemetery. Friends are invited to attend.

SEELYE—In this city, October 4, 1889, John Edwin, beloved husband of Mary M. Seelye, formerly of Rochester, N. Y.

Funeral from the English Luthern Church, corner Flower and Eighth streets this Saturday afternoon at 3 o'clock. Relatives and friends respectfully invited to attend.

JOHNSON—In this city, October 4th, Mrs. Carolina M. Johnson, aged 62 years, 6 months and 18 days.

Oswego (N. Y.), papers please copy.

B. F. Gardner,

Dealer in books, news, stationery, artists' materials, etc., etc. All latest magazines, newspapers and fashion books. Prices as cheap as the cheapest. Cor. 5th and Spring st.

Dentists.

Dr. J. M. White, Dr. E. L. Townsend, dentists, 41 South Spring street, first building north of Bryson-Bonebrake block, Los Angeles, Cal. Telephone 138.

GRANULA, the great health food, for sale by grocers. H. Jevne, agent.

HIGHLY nutritious—Elgin Condensed Milk.

UNEXCELLED—Elgin Condensed Milk.

Children Cry for Pitcher's Castoria.

Medical.

DR. STEINHART'S

ESSENCE OF LIFE.

Sold for 30 Years in Europe and the Pacific Coast.

Essence of Life cures permanently the worst cases of nervous debility, physical weakness, exhausted vitality, produced by youthful abuses, excesses and the like. Diseases of men, however induced, whether from pernicious habits in youth or sexual excesses in maturer years, and no matter how inveterate, speedily, thoroughly and permanently cured by the Essence of Life. Price $3.50 in liquid or pill form, or five times the quantity $10.

P. STEINHART,

(Former partner in the great specialist firm of Dr. Mintie & Co., San Francisco.)

Address Room 2, 115 1-2 W. First St., Los Angeles, Cal.

Office hours, 9 a.m. to 3 p.m.; Sundays, 10 to 1. All communications strictly confidential.

Dr. Steinhart's Great Vegetable Kidney and Liver Remedy and Liver Pill which have relieved and cured hundreds in this city.

Price of Kidney and Liver Remedy $1.00 per bottle. Liver Pills 50 cents per bottle.

Unclassified.

REMOVED.

MRS. E. C. FREEMAN,

HAS REMOVED HER HOME BAKERY

To her New and Elegant Quarters,

339 SOUTH SPRING STREET

UNION IRON WORKS,

FIRST & ALAMEDA STS.

Legal.

Order of Adjudication.

IN THE SUPERIOR COURT OF the State of California, in and for the county of Los Angeles.—In the matter of Nelson Van Tassell, an insolvent debtor.

The petition of Harrison & Dickson, Stern, Loeb & Co., E. Laventhal & Sons, Weston & Wachtel, B. Sanders, Los Angeles Farming and Milling Company, Capitol Milling Company, Los Angeles Soap Company, Schoder, Johnston & Co., Los Angeles Cracker Company, praying that Nelson Van Tassell may be adjudged to be adjudged an insolvent debtor, coming on regularly to be heard this 16th day of September, 1889, and Messrs. Graves, O'Melveny & Shankland appearing for petitioners, and no one appearing for said Nelson Van Tassell;

And it further appearing to the Court that the time for answering said petition has expired, and no answer or demurrer has been filed by the said Nelson Van Tassell, and his default having been entered according to law, and that each, every and all of the allegations contained in said petition are true,

It is hereby ordered, adjudged and decreed: That the said Nelson Van Tassell now is and on the 2d day of May, 1889, the date of the filing of the petition aforesaid, was insolvent within the true intent and meaning of an act of the Legislature of the State of California, entitled, An Act for the Relief of Insolvent Debtors and Protection of Creditors, and for the Punishment of Fraudulent Debtors, passed April 16, 1880.

And it is further ordered that the said Nelson Van Tassell file in this court the schedule and inventory provided by law. From this date all proceedings herein shall be had as upon a voluntary proceeding in insolvency by said insolvent debtor begun. If said debtor shall fail to appear, make and file the schedule and inventory, as provided in sections 3 and 4 of the Insolvent Act of 1880, within five days after service upon him of this order, said schedule and inventory shall be prepared by the Sheriff of Los Angeles county from the best information he can obtain. Said Sheriff of the county of Los Angeles is hereby directed to take possession of all the estate, real and personal, of the said Nelson Van Tassell, except such as may be by law exempt from execution, and all of his deeds, vouchers, books of account and papers, and to keep the same safely until the appointment of an assignee of his estate. All persons are forbidden to pay any debts to said insolvent or to deliver any property belonging to such insolvent to him or to any person, firm, corporation or association, for his use. And the said debtor is hereby forbidden to transfer or deliver any property until the further order of this court, except as herein ordered.

And it is further ordered that all the creditors of said debtor be and appear before the Honorable Lucien Shaw, Judge of the Superior Court of the county of Los Angeles, in open court, at the courtroom of said court, Department No. 5, in the Jones block, city of Los Angeles, in the county of Los Angeles, State of California, on the 21st day of October, 1889, at 10 o'clock a.m. of that day, to prove their debts and choose one or more assignees of the estate of said debtor.

It is further ordered that this order be published in the Los Angeles Times, a newspaper of general circulation published in the county of Los Angeles, as often as said paper is published before the said day for the meeting of creditors.

And it is further ordered that in the meantime said proceedings against the said insolvent be stayed.

LUCIEN SHAW,
Judge of the Superior Court.

Dated September 16, 1889.

GRAVES, O'MELVENY & SHANKLAND, Attorneys for Creditors. 21

Notice.

IN RE THE ASSIGNMENT OF J. D. Yocum, for the benefit of his creditors.

I. N. Mundell, assignee of John D. Yocum, for the benefit of his creditors, having filed in this court his account as such assignee, as also a report of his proceedings under such assignment accompanying said account, it is hereby ordered that Monday, the 14th day of October, 1889, at 10 a.m. of said day, at the courtroom of Department No. 5 of the Superior Court of Los Angeles county, in the Jones block, on Main street, in the city of Los Angeles, be, and the same is hereby appointed, as the time and place for the hearing and examination of said account and report, and that all persons interested therein, be, and appear before this court at said time and place, then and there, to show cause if any they have why the same should be settled, allowed and approved.

Further ordered that this order be published in the Los Angeles Daily Times and the Pasadena Star for ten days next prior to the date of said hearing.

September 28, 1889.

LUCIEN SHAW,
Judge of the Superior Court.

Notice for Publication of Time for Proving Will, Etc.

IN THE SUPERIOR COURT.—State of California, county of Los Angeles, ss. In the matter of the estate of James McMahon, deceased.

Notice is hereby given that Thursday, the 17th day of October, 1889, at 10 o'clock a.m. of said day, at the courtroom of this court, Department No. 2 thereof, corner Franklin and New High streets, in the city of Los Angeles, county of Los Angeles and State of California, has been appointed as the time and place for hearing the application of Sister Philomena Coupe, praying that a document now on file in this court, purporting to be the last will and testament of the said deceased, be admitted to probate, that letters testamentary be issued thereon to her, at which time and place all persons interested therein may appear and contest the same.

Dated October 2, 1889.

C. H. DUNSMOOR, County Clerk.
By M. J. ASHMORE, Deputy.
S. M. WHITE, Esq., Attorney for Petitioner.

Notice for Publication of Time for Proving Will, Etc.

IN THE SUPERIOR COURT, State of California, county of Los Angeles, ss.—In the matter of the estate of Jean Nicolas Lebrun, deceased.

Notice is hereby given that Thursday, the 10th day of October, 1889, at 10 o'clock a.m. of said day, at the courtroom of this court, Department Two thereof, corner Franklin and New High streets, in the city of Los Angeles, county of Los Angeles, and State of California, has been appointed as the time and place for hearing the application of Maximilienne Lebrun, praying that a document now on file in this court, purporting to be the last will and testament of the said deceased, be admitted to probate, that letters testamentary be issued thereon to her, at which time and place all persons interested therein may appear and contest the same.

Dated September 24, 1889.

C. H. DUNSMOOR, County Clerk.
By M. J. ASHMORE, Deputy.
REYMERT, ORFILA & REYMERT, Attorneys for Petitioner.

Notice for Publication.

LAND OFFICE AT LOS ANGELES, Cal., September 10, 1889.

Notice is hereby given that the following-named settler has filed notice of his intention to make final proof in support of his claim, and that said proof will be made before the Register and Receiver, at Los Angeles, on October 22, 1889, viz., Edward G. Keen, D., No. 6084, for the lots, 1, 2 and 3, and SE ¼ of NE ¼, sec. 12, 1 S., R. 10 W.

He names the following witnesses to prove his continuous residence upon, and cultivation of, said land, viz.: H. B. S. Davis, G. W. Sells, A. McDowell and Alexander Stevens, all of Vineland Postoffice, Cal.

H. W. PATTON, Register.

Unclassified.

W. C. FURREY.

THE FINEST STOCK OF

RUBBER HOSE!

IN THE MARKET.

Builders' Hardware!

IN FULL VARIETY.

MODEL GRAND RANGES!

The Leader of All Ranges.

We Solicit Your Patronage, and Offer You

LOWEST PRICES for FIRST-CLASS GOODS.

59 & 61 North Spring Street

And 116 SOUTH FORT ST.

LOS ANGELES

WAREHOUSE,

205 - 209 S. Los Angeles St.,

CORNER THIRD.

Location and accommodations make this the most convenient place for storage of all kinds. Telephone 207.

London Clothing Co.

ONE WORD, PLEASE!

Have You Seen Our Men's Suits for $10.00?

Have You Seen Our Men's Suits for $12.50?

Have You Seen Our Men's Suits for $15.00?

Perhaps You Want Something Better.

Have You Noticed Our Elegant Men's Suits for $20?

Have You Observed Our Stylish Men's Suits for $25?

Have You Glanced at Our Novelties in Men's Suits for $30?

We Have More Styles to Show Than Any Two Houses in the City Combined.

STRICTLY ONE PRICE.

LONDON CLOTHING CO.,

Corner Spring and Temple Sts.

Real Estate.

12,000 ACRES!

10 Miles Northwest of Los Angeles, on

Main Line Southern Pacific R. R.,

SITUATED IN THE

San Fernando Valley.

$35 TO $165 PER ACRE.

TERMS: ONE-FOURTH CASH, Balance 1, 2 & 3 Years.

Deferred Payments Bear Interest at 7 % Per Annum.

Offered in Tracts of 2½, 5, 10, 20, 40 and 160 Acres

TO SUIT PURCHASERS.

Over 4300 acres have been sold since February, 1, 1888.

The soil is a deep, rich, sandy loam, very easy to cultivate.

An inexhaustible supply of water.

Apples, Peaches, Pears, Prunes, Figs, Plums, Cherries, Persimmons, Raisins and Table Grapes, Loquats, Quinces, Apricots, Olives, English Walnuts, Chestnuts and Peanuts, as well as Grain and Vegetables of all kinds, grow to the highest degree of perfection WITHOUT IRRIGATION.

Mr. Milton Thomas and Mr. R. M. Town of this city, and Mr. Byron O. Clark of Pasadena, Cal., the well-known and experienced nurserymen, have purchased large tracts of these lands and planted them to orchards. They regard them as the very best lands in Los Angeles county for the cultivation of deciduous fruits, Olives and English Walnuts, and owing to their near proximity to Los Angeles City, the cheapest lands in Southern California at the price they are now offered.

Purchasers can make arrangements at the office of this company to have their lands planted in fruits and vines of their own selection, and cared for 1, 2 and 3 years at the actual cost. Apply to

LANKERSHIM Ranch, Land & Water Co.,

44 N. SPRING ST., LOS ANGELES, CAL.

BURCH & BOAL, 3 S. Fort st., Los Angeles.

W. A. SNEDEKER, 44 N. Spring st., Los Angeles

Nicoll, the Tailor.

NICOLL, THE TAILOR.

Pants to Order, from $5 to $15.

Suits to Order, from $20 to $65.

The finest lines of Fall and Winter Goods ever shown in Los Angeles

Samples and rules for self-measurement sent free.

68 NORTH MAIN STREET,

U. S. Hotel Building, Los Angeles.

OCTOBER THE 5TH.

NOTABLE EVENTS THAT HAPPENED ON THAT DATE

Proctor's Battle on the Thames—Rosecrans in Pursuit of the Rebels—Earl Cornwallis and His Distinguished Services.

Harrison resolved to reap the benefit of Perry's victory on Lake Erie September 10, 1813, and late in the month crossed into Canada near Fort Malden, only to find that Proctor had fled northward, leaving the buildings in ashes. To hasten his flight he had seized all the horses in the region for his army. On September 27th Harrison wrote to the Secretary of War: "I will pursue the enemy tomorrow, but with little probability of overtaking them, as they have 1000 horses, while we have not one in the army. I shall think myself fortunate if I get enough to mount the general officers." Col. R. M. Johnson joined Harrison on October 1st at Sandwich with a party of cavalry. It was decided not to follow up Lake Erie to Long Point, but to proceed on the rear of the fugitives across the country. Garrisons were left at Detroit and Sandwich, and the pursuit continued with 3500 Kentuckians on the River Thames, where it was learned that Proctor was encamped. Perry, with some vessels, hastened to cut off the enemy's boats, but reached the mouth of the Thames too late. Harrison hastened up the river, while the British, who were encamped at Dobson's, learning of his approach, continued their flight. Their force consisted of 700 white sand 1200 Indians under Tecumtha, who cursed Proctor for his cowardice and

CALLED HIM A SQUAW.

The latter boasted of the victory he would gain, but kept on retreating, burning the bridges behind him and destroying his vessels. At length the pursuit became so hot that Proctor made a stand at a Moravian town on the Thames, where his left rested on the high and precipitous bank of the river, and his right on a marsh, the space being covered with woods, without undergrowth. The British regulars were drawn up in two lines between a smaller swamp and the river, with the artillery on the road near the bank of the stream. The Indians were disposed between the swamps so as to flank Harrison's left. The American force consisted of 3000 men, 120 regulars and five brigades of Kentucky volunteers. On October 5, 1813, the battle commenced. Harrison, perceiving that the enemy had weakened his line by extending it too far, ordered Col. Johnson to break it by a charge of his cavalry. The Kentucky horsemen dashed forward, and five minutes after the first shot had been fired the enemy was routed. The Indians in the swamp continued the struggle. Tecumtha animated his warriors with his own desperate valor. At length, struck by a ball, he calmly stepped forward to the foot of an oak and expired. Appalled at their loss, the Indians

FLED IN DISMAY.

Most of the British were captured, but Proctor with his personal staff escaped, hotly pursued by Johnson's cavalry. His military career was at an end. Censured by his superiors and rebuked by the Prince Regent, he sank into an infamous obscurity.

After his victory at Corinth, October 4, 1862, Rosecrans ordered a pursuit of the enemy on the 5th. McPherson's fresh troops chased the Confederates 15 miles that day. Meanwhile, Hurlburt's division was sent to intercept the retreat and met the head of Van Dorn's column on the 5th near Pocohontas, and was driving him back when Ord arrived and took command. The armies were now near the Hatchee River, and the battle grew very warm, the Confederates losing two batteries and 300 men. Ord fell severely wounded, when Hurlburt resumed command, but did not pursue as his force was inferior. The chase was continued by the main army to Ripley, when it was abandoned.

CHARLES, EARL CORNWALLIS,

whose surrender at Yorktown closed the Revolutionary War, was the eldest son of the first Earl of Cornwallis, and born in 1738. Entering the army he served on the Continent in 1761 as aid-de-camp to the Marquis of Cranby, and in the year following inherited the earldom. Though in high favor with the King, he opposed the policy which led to the war in America, but in 1776 joined the British army in this country with the rank of major-general, and his career during the succeeding five years is familiar to all readers of American history. Cornwallis was appointed Governor-general of Bengal and commander-in-chief of the army in India. In 1786 he conducted the war against Tippoo Saib, captured Bungalore in person in 1791, and gained a victory at Seringapatam the next year. Tippoo then sued for peace. Returning to England in 1793, Lord Cornwallis was created a marquis, and was appointed master-general of the ordnance. He was sent in 1798 as lord lieutenant to Ireland (which country was then in rebellion), where he pursued a wise, moderate and successful policy. After negotiating the treaty of Amiens in 1802 he was again sent as Governor-General to India, where he died at Chazapore, October 5, 1805.

Following the evacution of Atlanta September 2, 1864, Hood

REORGANIZED HIS ARMY,

and resumed the offensive. Gen. Thomas was sent to Nashville to prepare new troops, while Sherman pursued Hood, who struck the railway at Big Shanty, north of Marietta, and advanced upon Col. Tourtalotte. That officer was guarding Altoona Pass and its million rations with only a few regiments. Sherman ordered Corse to go thither, so that when the Confederates arrived at dawn on October 5th Corse was before them. Gen. French bombarded the Federals for more than two hours, and then made a furious assault which was repulsed. The Confederates fought with great fierceness as they saw Sherman on the top of the Keneshaw Mountains, where the roar of the cannon was distinctly heard. Sherman hurried forward and the Confederates were forced to withdraw, leaving 200 dead, 400 prisoners and 800 stand of small arms. The Federals lost 707 men.

Smoke Gath, warranted Havana, 5 cents

SHERWIN-WILLIAMS house and floor Paints. P. H. Mathews, agent. 100 South Los Angeles street.

HECKER'S Self-raising Buckwheat, Farina, Small Hominy and Indian meal, at H. Jevne's.

A FIRST-CLASS LUNCH and a good milk punch, at the Turf, 115 N. Spring. E. Adam.

YOUR grocer keeps Elgin Condensed Milk.

UNEQUALED—Elgin Condensed Milk.

Children Cry for Pitcher's Castoria.

THE CITY IN BRIEF.

The City of Paris will be closed today on account of the Yom Kippur feast.

The habeas corpus case of D. Wagner was continued by Judge Cheney, yesterday, until Wednesday, October 9th.

The case of Ambrose vs. Wheeler, in Judge Van Dyke's court, went over for the session yesterday by consent of counsel.

The monthly meeting of the King's Daughters will be held this afternoon at 3 o'clock at the Fort-street M. E. Church.

The divorce granted to Jennie M. Hayes by Judge McKinley, last Thursday, was for cruelty, and not adultery, as stated.

Rebecca Degree Lodge No. 83, I.O. O.F., gave a pleasant party at Armory Hall last night. There were about 75 couples present.

By agreement the divorce case of Mrs. James against the Rev. James was continued yesterday for the session by Judge Clark.

Judge Stanton insists on the street ordinance being enforced. W. B. Barber charged before him with violating them was fined $5 yesterday.

Constable Clement's citation to appear before Judge Cheney, upon a complaint that he collected illegal fees, was continued yesterday until next Wednesday.

Robert E. Frame, found guilty of vagrancy by Judge Stanton on Thursday last, came up for sentence yesterday. He was sentenced to pay $30 or serve 30 days.

There was a judgment by default yesterday in Judge McKinley's court, in the case of Mary A. Bartlett vs. Lewis I. Cowgill. The suit was for foreclosure on a note.

Little Ralph Green, aged 5 years, was found promenading Fort street by Officer Collins, yesterday evening. He was taken to the station, where his mother found him and took him home.

The Los Angeles Stars would like to hear from any base-ball club in Southern California whose members are under 18 years of age. Address challenges to J. C. B., 348 South Olive street, city.

The case of Chadwick vs. the Redondo Beach Company was on trial before a jury yesterday in Judge Clark's court. The plaintiff sues to recover judgment for $2000 on a lumber contract.

Councilman Bonsall is absent from the city on leave, and that is the reason he was not with the Board of Public Works on its trip about town last Thursday. He is very faithful to his committe work when in town.

Ah Yock, a Chinaman, was convicted in the United States District Court, yesterday, of selling liquor to Indians, at San Bernardino, and was sentenced to imprisonment for three and one-half months in the County Jail.

A divorce was granted by Judge Van Dyke yesterday to Mrs. Maria Boiron from her husband, Lewis Boiron. He was charged with habitual intemperance, and several witnesses were examined who substantiated the charge. Mr. and Mrs. Boiron are residents of this city.

The Hebrew festival of Yom Kippur, or day of atonement, commenced at sundown last evening and will conclude at sundown this evening. Services will be held by the Orthodox Jews in Masonic Hall, on Spring street, and by the Reformed Jews at the Fort-street Synagogue.

Bandit Morales's side partner, George W. Bunch, will have a chance to explain in Judge Cheney's court, the stealing of certain horses by him and Morales. Yesterday two informations were filed against him by the District Attorney. One of them charges him with stealing two horses from Dolores Machado and one from Charles W. Hawes. An information was also filed against Rafael Valenza, charging him with grand larceny.

The committee appointed by the Chamber of Commerce to arrange for representation of Southern California in the Three Americas Convention will met at the rooms of the Chamber of Commerce this afternoon. The committee is composed of Col. A. B. Hotchkiss, Hervey Lindley, C. H. Dunton and Maj. E. W. Jones. They will arrange for some one of their number to attend the convention in Washington on the 22d inst., or will send a proxy to somebody in attendance.

PERSONAL NEWS.

W. P. Halpin of Riverside is visiting in the city.

Col. G. Zabriskie and wife of Tucson, Ariz., are in the city.

L. S. Beardsley and wife of San Bernardino are in the city.

Robert Adams and wife have returned from their European tour.

N. C. Carter and wife of Sierra Madre were at the Hollenbeck yesterday.

C. A. Mead of San Bernardino was registered at the Hollenbeck yesterday.

Joseph H. Hoadley and wife of New York arrived last night, and are at the Westminister.

E. A. Cox and wife of San Diego are in the city for a few days. Mr. Cox was formerly a resident of this city.

Gus E. Dorn, James Smith, C. B. Strong, A. Seip, Charles N. Schwal and M. Cohen of San Francisco are guests of the Hollenbeck.

R. D. List, Notary Public. Legal papers carefully drawn. 18 S. Spring.

Smoke Margaretha, warranted Havana, 10.

MOZART'S POPULAR STORE.

For Stylish Goods of Excellent Material at Low Prices They Take the Lead.

Misses' Berlin Gloves, 5c. Child's full-finished Hose, 5c. Ladies' fancy Collars and Cuffs, 5c a set. Bazar Paper Patterns, 5c. Child's knit Vests, 10c. Ladies' Corsets, 25c; worth $1. Dr. Warner's Health Corset, $1. Good calico Wrappers, 75c. Sateen Wrappers, $1.00.

MILLINERY DEPARTMENT.

You will find that we have the leading styles at New York prices. Hats pressed, 25c.

MOZART'S, 140 SOUTH SPRING ST.

The Vienna Bakery and Lunch Parlors.

To Business Men Especially

We desire to say that we realize the necessity for prompt service in your case. We have just placed in our establishment a new crew of the best waiters, direct from the East, under the able and efficient stewardship of Mr. EDWIN C. CLARK, which assures everyone of prompt, noiseless and polite attention. Try a business lunch at the Vienna Bakery and satisfy yourself as to this statement.

Vienna Bread, Pies and Cakes served promptly to families. Telephone 943. We make the finest wedding cakes in the city. Banquets and private dinners served at halls and residences at any hour.

Vienna Bakery and Lunch Parlors, N. W. cor. Spring and First sts. R. Cohen, Prop.

Butter. Butter. Butter.

Good pickle per roll, 30 cents; good fresh Butter per roll, 55 cents; creamery Butter per roll, 60 cents; choice Creamery per roll, 65 cents; cooking Butter per roll, 25 cents; Iowa creamery per pound, 35 cents; best eastern Oysters per can, 55 cents; best California Cheese per pound, 15c. Nos. 253 and 55 South Spring street.

PEOPLE'S STORE.

INTERESTING HISTORY OF FEMININE HEADGEAR.

The Ideas of Centuries Ago Improved Upon—What the People's Store Offers the Ladies of Today.

PEOPLE'S STORE,
LOS ANGELES, Oct. 5, 1889.

Four hundred and seventy-three years ago there was on a little bystreet in Paris a small, insignificant shop which bore the name of Mme. Broceau who worked industriously upon a new-fangled idea of headgear for ladies. Until this period nothing but shawls, nubias, handkerchiefs were worn by females upon the head. To Mme. Broceau we are indebted to the first ladies' hat ever produced, and history tells us that shouts and ridicule ushered the primary to daylight. Without doubt in its primitive creation it may have provoked merriment, yet not unlike the umbrella which was introduced in London, a mob following the owner and attempting to do him bodily injury. Yet if Mme Broceau were to be landed "forward" into our millinery parlors today she would without doubt see some improvement over her ideas of five centuries ago.

Our trimmers and head-trimmers have exerted themselves; in fact, outdone any effort ever attempted outside of the Parisian capital. At our opening of millinery today your eyes will feast on the beautiful and charming productions which we have gathered together, ideas which we have procured and materials which we have collected from the founts of fashion and basins of beauty. You are earnestly invited to be present at the auspicious occasion and add by your presence to our gratification to be able to cater so successfully to the wants of you all.

Be sure and attend our fall millinery opening.

CLOTHING DEPARTMENT.

Boys' cassimere Suits, $2.25; worth up to $6.

Boys' long-pants Suits, $2.98; worth up to $6.50.

Boys' all-wool knee-pants Suits, $1.98; worth up to $4.50.

Boys' all-wool knee-pants Suits, $2.50; worth up to $5.

Boys' all-wool knee-pants Suits, $2.98; worth up to $6.

Impossible for us to pass these items without saying a word or two in reference to their values. We have decided to close these lines out, and never before in the annals of trade have such bargains been placed before you. Every suit offered at less than half the cost of manufacture, and today you can clothe your boy for less than you will be able to do again.

Men's seamless Socks, 8½c; worth 15c.

Men's fine Suspenders, 19c; worth 35c.

Men's fancy-knot Ties, 10c; worth 25c.

Men's fine merino Shirts, 35c; worth 60c.

Men's lawn tennis flannel Shirts, 75c; worth $1.25.

Men's linen Collars, all styles, 10c; worth 15c.

SHOE DEPARTMENT.

Ladies' kid boxed Shoes, 98c a pair; worth $1.50.

Ladies' fine curacoa kid Shoes, $1.45 a pair; worth $2.50.

Ladies' fine pebble-goat Shoes, $1.45 a pair; worth $2.75.

Boys' veal calf Shoes, $1.25 a pair; worth $2.25.

Misses' dongola kid Shoes, $1.25 a pair; worth $2.

Men's veal calf Shoes, extra quality, $1.49 a pair; worth $2.50.

Men's plush carpet Slippers, 65c a pair; worth $1.

Children's grain-leather, spring-heel Shoes, $1.10; worth $2.

Infants' kid Shoes, 25c; worth 50c.

Come early if you want the choice in these bargains; they are greater today than ever.

HAT DEPARTMENT.

Boys' serviceable and dressy felt Hats, 29c; worth 65c.

Boys' extra quality, nobby felt Hats, 49c; worth $1.

Men's wool felt Hats, popular shapes, 49c; worth $1.

Young men's Harvard crush Hat, 85c; worth $1.50.

Men's hand-made, soft felt Hats, $1.50; sold elsewhere at $2.75.

Full dress derby Hats, $2.49; same sold elsewhere at $4.

This is the department in which to buy your Hats. You get the same Hat for half the price charged elsewhere.

DRESS GOODS DEPARTMENT.

Double-fold debeige Dress Goods, 10c; worth 20c.

Fancy double-fold Dress Goods, 14c; worth 25c.

Thirty-six-inch Black Cassimere, 15c; worth 25c.

Black silk luster Brilliantine, 19c; worth 35c.

Thirty-eight-inch-wide Cheviot Suitings, 25c; worth 45c.

Forty-two-inch all-wool camel's-hair, 35c; worth 60c.

Pure silk Surah, 27 different shades, 49c; worth 90c.

A big time in our dress goods department. Just ask our prices, and you'll be convinced that today is the time for new dresses.

DOMESTIC DEPARTMENT.

Indigo-blue Prints, 6½c a yard; warranted fast.

Soft-finish Unbleached Muslin, 16 yards for $1.

All-linen Damask Towels, 6¼c each.

Fancy cheviot Shirting, good designs, 6¼c a yard.

Heavy-nap bleached Canton Flannel, 6¼c a yard; well worth 10c.

Turkey-red Table Damask, full width, 25c a yard; well worth 50c.

All-linen roller-towel Crash, 5c a yard.

DRAPERY DEPARTMENT.

Shelf Oilcloth, 6¼c a yard; worth 12½c.

Lace curtain Scrim, 6¼c a yard; worth 12½c.

Picture-cord Wire, 25-yard coil for 10c.

Double-bed Comforter, 99c; worth $1.65.

Marseilles-pattern Bedspread, 89c; worth $1.25.

LACE AND HOSIERY DEPARTMENT.

Misses' solid-colored Hose, extra long, 8½c a pair.

Ladies' high novelty Stockings, 25c a pair; worth up to 75c.

Ladies' French-ribbed Stockings, 25c a pair.

Oriental Laces, three inches wide, 5c a yard; worth 10c.

Ladies' drop-stitch black Hose, 35c a pair; worth 50c.

Black-dotted Net, 15c; worth 35c.

GLOVE DEPARTMENT.

Ladies' four-button kid Gloves, all sizes, 69c; worth $1.

Ladies' genuine Foster seven-hook kid Gloves, all sizes $1.45; worth $2.25.

Ladies' lisle Gloves, 15c; worth 25c.

You can't get them every day, but today we give you a picnic in Gloves.

LADIES' UNDERWEAR DEPARTMENT.

Ladies' Swiss Aprons, trimmed with lace, 19c each.

Ladies' Muslin Chemise, trimmed with lace, 25c; worth 50c.

Ladies' Muslin Shirts, deep ruffle, 25c; worth 50c.

Ladies' fancy Corset Covers, 25c; worth 50c.

Ladies' 4-coil Spiral Spring Bustles, 15c; worth 35c.

Ladies' full-bone Corsets, 49c; worth 85c.

Children's Cambric Dress, 49c; worth 85c.

PARASOL, SHAWL AND JERSEY DEPARTMENT.

Black satin Parasols, slightly defected, $1.49; worth $3.50.

Light blue zephyr Shawls, 95c; worth $3.

Ladies' all-wool Jerseys, $1.24; worth $2. All shades.

NOTION DEPARTMENT.

Sixty-inch leather Tape Measures, 5c; worth 15c.

No. 9, all shades black Ribbon, 5c a yard; worth 12½c.

Ladies' colored-bordered hemstitched Handkerchiefs, 5c each; worth 12½c.

Toilet Pins, large size, 12 for 2½c.

Best tempered steel Tracing Wheels, 8½c; worth 25c.

Boys' Sailor Collars, latest, 15c; worth 25c.

"Faustleroy" Ruching, latest craze, 25c a yard.

PERFUMERY DEPARTMENT.

Court Plaster, three kinds, 5c a package; worth 10c.

Theater Rouge, very best, 10c a box; worth 20c.

Tetlow's Swansdown Face Powder, 10c a box.

Pears's Fuller's Earth, 15c a box; worth 25c.

Bone-handle Tooth Brushes, 10c; worth 25c.

Pinaud's Cosmetic, 10c a stick; worth 25c.

Lubin's Handkerchief Extracts, 49c; worth 75c.

Willis's Handkerchief Extracts, 15c; worth 35c.

Pears's Glycerine Soap, 15c a cake; worth 25c.

STATIONERY DEPARTMENT.

Lead Pencils, 5c a dozen; worth 25c.

School Slates, 10c; sold all over at 20c.

Writing Tablets, large size, 5c; worth 10c.

Scholars' 15-inch School Rule, 10c; worth 25c.

Button-hole Scissors, 25c; worth 50c.

Scholars' Note-books, 5c; worth 10c.

Scholars' Scratch-pad, large size, 5c; worth 10c.

BOOK DEPARTMENT.

A Few of Our Popular Books.

The Face That Kills, by Edgar Saltus, 39c; A Transient Guest, by Saltus, 39c; A Social Diplomat, by Darling, 39c; A Marriage Below Zero, by Dale, 39c; Thou Shalt Not, by Ross, 39c; His Private Character, by Ross, 39c; A Blind Bargain, by Fletcher, 39c; The Old Settler, by Edgar Mott, 39c; Astarte, by Davenport, 39c; My Religion, by Count Tolstoi, 39c; Looking Backward, 35c, and lots of others.

PEOPLE'S STORE.

PITTED OLIVES, something new, at H. Jevne's.

ABSOLUTELY pure—Elgin Condensed Milk.

SUPERIOR TO ALL—Elgin Condensed Milk.

Medical.

CATARRH

Throat Diseases, Bronchitis, Asthma.

CONSUMPTION,

Together with Diseases of the Eye, Ear and Heart, successfully treated by

M. HILTON WILLIAMS,

M.D., M.C.P.S.O.,

Hollenbeck Block, cor. Spring and Second sts., Los Angeles, Cal.

All Diseases of the Respiratory Organs treated by the

Compound Oxygen

And other Medicated Inhalations.

CATARRH.

Catarrh is often regarded by the patient as a cold in the head, and he often expresses astonishment at his remarkable tendency to contract a fresh cold. Indeed he declares he is scarcely free from one cold before he takes another; and he is always exceedingly careful. It is also a matter of surprise to him that the cold always seems to settle in the head and the throat.

At times many of the symptoms of catarrh may seem to abate, and the patient is led to hope that the disease is about to wear off; but another class of symptoms soon appear, and he learns to his horror that instead of recovery from the disease it is somewhat changed in its character, and has extended to the throat. A sense of weariness is sometimes felt in reading, speaking or singing, hoarseness at times occurs, a sensation of dryness is sometimes felt in the throat, or it appears that some foreign substance, as, for instance, a hair, obstructed the throat; there becomes a sense of languor and fatigue, the breath lessens upon a little exertion, a short, hacking cough, a peculiar sound in clearing the throat, a feeling as though there was not room enough in the chest to breathe; these and other symptoms occur after the disease has made considerable progress. Then it is a time when consumption is about to begin its dreadful work. Up to this point the progress of the disease may have been slow, and the patient may, in expressing his confident hope that it will "wear off," declare that he has had the catarrh for years, and has not seemed to become much worse, and trusts he will "by and by" recover. But this destroys by the grand error which has peopled our cemeteries with consumptive forms, as all forms of catarrh end finally in consumption.

The great danger, however, because the most common, is that it will extend downward and affect the lungs. In most cases of pulmonary disease catarrh is present to some degree, and in many instances it caused a large share of the patient's discomfort.

Besides these grave consequences, all of which are liable to spring from scrofulous catarrh of ozoena, there are others which, if less dangerous, are sufficiently unpleasant. It occasions great unhappiness to thousands of both sexes by isolating them and preventing their settlement in life. An offensive running from the nose, with foul breath, is about as great a calamity as can befall young people. Every disease of this kind can be cured by our new system of practice.

I have seen so many of these cases cured that I do not consider any case hopeless, unless both lungs are seriously involved. Even then the Compound Oxygen and other inhalations aid us in dissolving the mucus and in contracting and healing the cavities, which nothing can do with the same success.

The very best reference from those already cured.

CONSULTATION FREE.

Those who desire to consult with me in regard to their cases had better call at the office for consultation and examination, but if impossible to do so, can write for a copy of my Medical Treatise, containing a list of questions. Address

M. HILTON WILLIAMS, M. D.,
The Hollenbeck,
Corner Second and Spring sts., Los Angeles.
Office hours—9:30 a.m. to 4 p.m.

SPECIAL NOTICE!

THE SILVER MOON

RESTAURANT,

No. 42 South Main Street,

Between First and Second.

The Finest 25-cent Meal in the City, with Ice Cream.

21 MEAL TICKETS, $4.50.

C. C. DURKEE, Prop'r.

MRS. DR. WELLS,

FIRST LADY LICENTIATE OF Kentucky, has for many years been in successful practice in the city in private diseases of her sex. Uterine and rectal diseases treated with skill by new methods, without knife or caustic. Prompt relief from first treatment. Nervous, weak, debilitated women increase in strength and weight. To childless wives the blessings of offspring. Speedily cures old sore legs, varicose veins. Chronic cases of diarrhœa solicited, no matter how long standing. Call at office and see testimonials of hopeless cases cured. NO. 403 SOUTH FORT STREET, CORNER FIFTH.

PECK, SHARP & NEITZKE CO.,

Undertakers & Embalmers,

NO. 40 N. MAIN ST.,

Telephone No. 61. Los Angeles, Cal.

OPEN ALL NIGHT.

C. H. WEDGWOOD,

ARCHITECT & BUILDER.

PLANS FURNISHED FREE OF CHARGE.

OFFICE, 19 WEST FIRST ST.

C. F. HEINZEMAN,

Druggist and Chemist,

NO. 122 N. Main St., Los Angeles, Cal.

Prescriptions carefully compounded day or night.

HIGHEST CASH PRICE

—PAID FOR—

Cast-off CLOTHING.

Orders by mail promptly attended to.

Address—

C. MORRIS, 119 COMMERCIAL ST.

Shoes.

Boys' and Girls'

IRONCLAD

SCHOOL SHOES,

All Widths.

Prices, $1.75 to $3.50.

M. S. Hewes,

NO. 5 NORTH SPRING ST.

Auction Sales.

GENERAL AUCTION

—AND—

COMMISSION HOUSE.

W. E. BERSON,

119 & 121 W. Second St.,

Between Spring and Fort Sts.

AUCTION, STORAGE & COMMISSION.

PEREMPTORY SALES OF

New and Secondhand Furniture,

On Wednesday, Oct. 2d, and Saturday, Oct. 5th,

At 10 a.m. and 2 p.m.

Horses, Buggies, etc., every Saturday at 10 a.m. Outside Sales made on application.

BEN O. RHOADES, Auctioneer.

Unclassified.

If any dealer says he has the W. L. Douglas Shoes without name and price stamped on the bottom, put him down as a fraud.

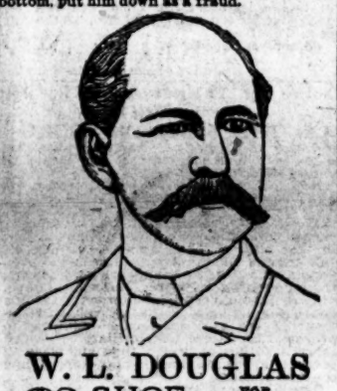

W. L. DOUGLAS

$3 SHOE FOR GENTLEMEN.

Best in the world. Examine his

$5.00 GENUINE HAND-SEWED SHOE.
$4.00 HAND-SEWED WELT SHOE.
$3.50 POLICE AND FARMERS' SHOE.
$2.50 EXTRA VALUE CALF SHOE.
$2.25 WORKINGMAN'S SHOE.
$2.00 and $1.75 BOYS' SCHOOL SHOES.

All made in Congress, Button and Lace.

W. L. DOUGLAS

$3 SHOE FOR LADIES.

Best Material. Best Style. Best Fitting.

If not sold by your dealer, write W. L. DOUGLAS, Brockton, Mass.

Examine W. L. DOUGLAS' $3 shoe for Ladies and Gentlemen.

THE MASSACHUSETTS

Boot and Shoe House,

23 WEST FIRST ST.,

SOLE AGENTS FOR LOS ANGELES.

DESMOND, THE HATTER,

SOLE AGENT.

CELEBRATED

H-A-T-S!

Fall Styles Now Ready.

DESMOND, THE HATTER,

No. 4 North Spring St.

J. C. BLACKINTON, Graduate Ontario Veterinary College.

F. R. PIERCE, Graduate Chicago Veterinary College.

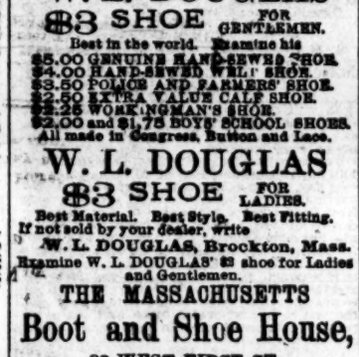

BRANCH STABLES:

East Los Angeles and Boyle Heights.

Fine accommodations for keeping sick animals. Board and lodging for dogs. Turkish baths for horses. Telephone 337.

NO. 314 SOUTH FORT ST.

MAISON DOREE

RESTAURANT.

Private Saloons. Breakfasts, Dinners and Suppers a la carte.

129 & 131 WEST FIRST STREET, Between Spring and Fort.

V. DOL, Proprietor.

E. Adam. Clothing.

PAUSE and CONSIDER.

Why pay so-called custom tailors $25 to $35 for a suit, when you can walk into our store and take your choice of Melton, Worsted, Cheviots, that are their equal in every respect, for

$15.

E. ADAM'S.

A STARTLER.

We will place on sale 400 men's full suits, all sizes. The goods are reliable, tough as wax, good looking, and cannot sell easy, for

$7.50.

E. ADAM

15 S. SPRING ST.

PANTS DEPARTM'NT.

300 pairs men's striped all-wool pants, nobby, and without doubt one of the best bargains in our stock, this week for

$2.50.

E. ADAM'S.

Unquestionable Bargain

Is our blue tricot suits. The goods are well woven and the suit thoroughly well made. We feel confident the wearer will get full value. Price,

$12.50.

Photographers.

NOT $7.00. Dewey ONLY $3.50.

Dewey makes his elegant and finest finished $7.00 Cabinet Photos for $3.50 per dozen, guaranteed as good as any $7.00 Cabinets made in the State. Family groups, babies and children's photos a specialty. Old pictures copied and enlarged to any size. Developing, printing and finishing for amateurs. Call and see our work before ordering. You will save money.

DEWEY'S ART PARLORS,

37, 39 and 41 South Main St. - - - - Los Angeles.

CABINETS REDUCED TO $3.50. Stanton & Burdick CABINETS REDUCED TO $3.50.

NO DEPOSIT REQUIRED until you see a proof from your negative. Prices reduced on large work.

NOS. 119 AND 129 NORTH MAIN STREET, TEMPLE BLOCK.

Architects.

TEN-ROOM RESIDENCE OF MODERATE COST.

REYNOLDS & RIPLEY, Architects, 104 N. MAIN ST.,

Rooms 4, 5 and 6, Cor. Requena St., L. A.

Boots and Shoes.

PATRICK BROS.,

—WHOLESALE DEALERS IN—

BOOTS & SHOES

—AND—

RUBBER FOOTWEAR,

104 1-2 and 106 North Los Angeles Street.

TELEPHONE 562.

Unclassified.

THE NEW WAY. THE OLD WAY.

CODDINGTON'S

Sealing WAX Strings,

Suitable for Glass Jars or Tin Fruit Cans.

For sale by all grocers, tinware dealers, etc.

WHOLESALE AND RETAIL TRADE SUPPLIED BY

Harper & Reynolds Co.,

48 & 50 NORTH MAIN STREET.

CRANDALL STOVE & M'F'G CO.,

133 and 135 W. First St., and 120 S. Spring St.,

—HAVE—

Alaska Refrigerators!

(DRY AIR PATENT).

The World's Best. $6 and Upward.

SUPERIOR RANGES!

The Only Perfect Working Range in This Market.

TROPIC GASOLINE STOVES! GUARANTEED TO GIVE SATISFACTION.

THE SURPRISE MILLINERY STORE,

144 SOUTH SPRING STREET,

Is the cheapest, the best and most reliable millinery store in the city. Wholesale and retail. We carry $20,000 worth of goods. We can undersell everybody and defy all competitors. We manufacture a large quantity of our goods. Factory in connection with our store. Ostrich Plumes and Fancy Feathers, made from the Santa Monica Ostrich Farm, for sale by us at half the usual price. 100 dozen Buckram Hat and Bonnet Frames, new styles, 10c each; 100 pieces of Silk Velvet, all colors, only 49c a yard; fine Felt Hats, extra quality, only 75c each; best French Felt Hats, $1.25; 100 dozen ladies' and children's Straw Hats, assorted styles, 25c; 100 dozen bunches Tips, all colors, 3 good feathers, only 48c; 100 dozen beautiful Fancy Feathers, our own make, only 25c apiece. Fine Hair Goods at half price. Hats Pressed and Dyed Like New, 50c. Work guaranteed. Practical Ostrich Feather Dyeing and Curling. French, German and Spanish spoken.

A. J. REITHMULLER, Proprietor.